

NOTICE!!

These documents have been scanned!

Do not place un-scanned documents beneath this notice!

Do not remove this notice from this file!

GPO Jacket No. 560-102
Print Order 61540
Rise Business Services, LLC
Job=AZ15 7/15/2019



Box Number= AZ15157



Claim Begin-End: AMC344718-AMC344718

1 Initial Receipt



AZ15157-7

AMC344407-AMC354306

Date Prepared: September 23, 1997

Lead A MC Number: A MC 345718

Ending A MC Number: A MC

CLAIM INDEX

SERIAL NUMBER

A MC 344718

CLAIM NAME

PROSPECT ONE

CLAIMANT'S NAME

ROBERT J. GLENN
CONNIE J. DIXON
STEVEN M. KLUCK

UNITED STATES
DEPARTMENT OF THE INTERIOR
BUREAU OF LAND MANAGEMENT

RECEIPT AND ACCOUNTING ADVICE

NO. 2314598 04

TC/AZ 03/11/97

Subject: LOCATION & SERVICE FEE 1997 1 7 11 25.00
 Applicant: CLAIM MAINTENANCE FEE 1997 - 1 1 7 12 10.00
 ROBERT J GLENN, ET AL 1 7 13 100.00
 BOX 1814
 HAILEY ID 83333

CASH
Remitter: 208-720-0302

ENTERED IN COMPUTER

3/18/97 Sp

Assignor:

LEASE MANAGEMENT DATA										<input type="checkbox"/> NEW	<input type="checkbox"/> UPDATE	<input type="checkbox"/> PAYMENT
ORIGINAL SERIAL NO.	ASG.	TYPE	ST.	CTY.	FUND SYMBOL			ACRES/UNITS	RATE			
AMC 344718												

AMOUNT	ANV. DATE	EXP. DATE	BILL CYC.	S/C	DISTRICT	NEXT BILL	MISC. DATA	U of M	ACTUAL UNITS

ASSIGNMENT SERIAL NO.	ASG.	TYPE	ST.	CTY.	FUND SYMBOL			ACRES/UNITS	RATE	

AMOUNT	ANV. DATE	EXP. DATE	BILL CYC.	S/C	DISTRICT	NEXT BILL	MISC. DATA	U of M	ACTUAL UNITS

APPLY REMITTANCE			
ACTION	FUND SYMBOL	CTY.	AMOUNT
FILING FEE			
RENTAL			
UNEARNED			
REFUND			
TOTAL			
AMOUNT DUE			

Remarks:

BY: _____ DATE: _____

- Lease in Escrow?
- KGS? Of Interest?
- Auto Escalates? Operating Rights?
- Auto Renew? Operator
- Bond Filed?

FOR MMS USE ONLY		
BILLEE		FOREST REFUGE
NUMBER		
OCS SECTION		
CODE		

NOTICE!!

These documents have been scanned!

Do not place un-scanned documents beneath this notice!

Do not remove this notice from this file!

GPO Jacket No. 560-102
Print Order 61540
Rise Business Services, LLC
Job=AZ15 7/15/2019



Box Number= AZ15157



Claim Begin-End: AMC344718-AMC344718

2 Correspondence



AZ15157-7

AMC344407-AMC354306



United States Department of the Interior

BUREAU OF LAND MANAGEMENT
Arizona State Office
222 North Central Avenue
Phoenix, AZ 85004
www.az.blm.gov



In Reply Refer To:
3800 (AZ-933) AB
AMC344718

August 2, 2005

CERTIFIED MAIL – RETURN RECEIPT REQUESTED

NOTICE

DIXON CONNIE J;
GLENN ROBERT;
PROSPECT 1 IDAHO LLC
PO BOX 993
GLENN'S FERRY, ID 83623

Additional Fees Required

Your maintenance fee payment for the 2006 assessment year, in the amount of \$100.00 per claim, has been received.

In accordance with 30 U.S.C. 28j(c)(3), 43 CFR 3834, and 70 FR 38192, July 1, 2005, the maintenance fees for mining claims have increased from \$100.00 per claim to \$125.00 per claim. Therefore you are required to submit a supplemental payment in the amount of \$25.00 per claim within 30 days of receipt of this Notice or your claim(s) will be declared forfeited.

Please include your Arizona Mining Claim (AMC) serial number(s) and claim name(s) when submitting the additional fees.

Sincerely,

Ivy J. Garcia
Group Administrator,
Lands/Minerals Adjudication and Withdrawals

fees paid 7/22/05 AB

PLACE STICKER AT TOP OF ENVELOPE TO THE RIGHT OF THE RETURN ADDRESS, FOLD AT DOTTED LINE

SENDER: COMPLETE THIS SECTION

- Complete items 1, 2, and 3. Also complete item 4 if Restricted Delivery is desired.
- Print your name and address on the reverse so that we can return the card to you.
- Attach this card to the back of the mailpiece, or on the front if space permits.

1. Article Addressed to: **AUG 02 2005**

**DIXON CONNIE J; GLENN ROBERT;
 PROSPECT 1 IDAHO LLC
 BOX 1814
 HAILEY, ID 83333
 AMC344718**

2. Article Number (Transfer from service label) **7004 2510 0005 1293 7994**

COMPLETE THIS SECTION ON DELIVERY

A. Signature Agent Addressee

B. Received by (Printed Name) C. Date of Delivery

D. Is delivery address different from item 1? Yes No
If YES, enter delivery address below:

3. Service Type
 Certified Mail Express Mail
 Registered Return Receipt for Merchandise
 Insured Mail C.O.D.

4. Restricted Delivery? (Extra Fee) Yes



*paid
not resent
because
money was
already paid
8/2/05
AB*

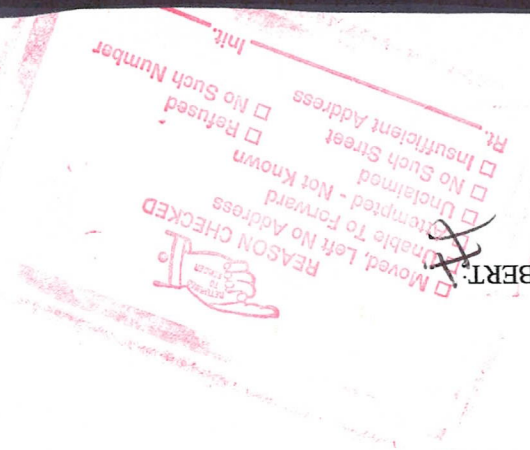

**DIXON CONNIE J; GLENN ROBERT;
 PROSPECT 1 IDAHO
 BOX 1814
 HAILEY, ID 83333**

2005 AUG 12 P 12: 46
 ARIZONA
 STATE OFFICE
 PHOENIX, ARIZONA
 BUREAU
 LAND MANAGEMENT

OFFICIAL BUSINESS
 PENALTY FOR PRIVATE USE \$300

AZ 933

UNITED STATES
 DEPARTMENT OF THE INTERIOR
 Bureau of Land Management
 Arizona State Office
 222 N. Central Avenue
 Phoenix, AZ 85004-2203

7004 2510 0005 1293 7994



CERTIFIED MAIL™

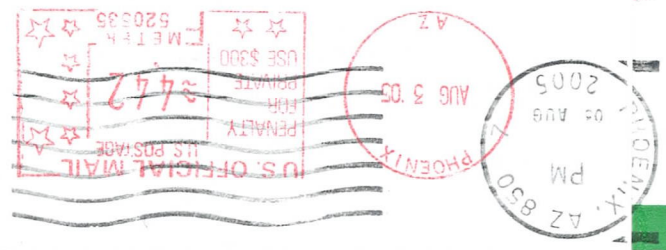



United States Department of the Interior

BUREAU OF LAND MANAGEMENT

Arizona State Office
222 North Central Avenue
Phoenix, AZ 85004
www.az.blm.gov



In Reply Refer To:
3800 (AZ-933) AB
AMC344718

August 2, 2005

CERTIFIED MAIL – RETURN RECEIPT REQUESTED

NOTICE

DIXON CONNIE J;
GLENN ROBERT;
PROSPECT 1 IDAHO LLC
PO BOX 993
GLENN'S FERRY, ID 83623

Additional Fees Required

Your maintenance fee payment for the 2006 assessment year, in the amount of \$100.00 per claim, has been received.

In accordance with 30 U.S.C. 28j(c)(3), 43 CFR 3834, and 70 FR 38192, July 1, 2005, the maintenance fees for mining claims have increased from \$100.00 per claim to \$125.00 per claim. Therefore you are required to submit a supplemental payment in the amount of \$25.00 per claim within 30 days of receipt of this Notice or your claim(s) will be declared forfeited.

Please include your Arizona Mining Claim (AMC) serial number(s) and claim name(s) when submitting the additional fees.

Sincerely,

Ivy J. Garcia
Group Administrator,
Lands/Minerals Adjudication and Withdrawals

OFFICIAL COPIES /CF/ /SD READ/ /GROUP/ /SECTION/ /AUTHOR

3800 (957) MH
AMC 344718

OCT 23 2002

*Mulick
10/23/02
Approved
10/23/02*

Denatura
P.O. Box 1273
Gilbert, Arizona 85299

Gentlemen:

According to our records, the 2003 maintenance fee payment for the Prospect One mining claim, AMC 344718, was paid on July 29, 2002. We received a duplicate payment on August 27, 2002.

Therefore, a refund in the amount of \$100.00 has been authorized. You should receive a check within 3 to 4 weeks.

If additional information is required, please contact Mary Hyde at (602) 417-9356.

Sincerely,

Allyson G. Johnson

For Ivy J. Garcia
Group Administrator,
Lands and Minerals Adjudication

cc: Robert Glenn
P.O. Box 993
Glenns Ferry, Idaho 83623

AMC 344718

Called Robert Glenn regarding refund. Mr. Glenn stated that refund should be sent to the Box 1273, Gilbert address.

Mr. Glenn's address should remain as P.O. Box 993, Glens Ferry, Idaho, 83623.

Mary Hyde

OFFICIAL COPIES /CF/ /SD READ/ /GROUP/ /SECTION/ /AUTHOR/

3800 (952.3) JB
A MC 344718

9-25-97
JTB

Mr. Robert J. Glenn
P.O. Box 1814
Hailey, Idaho 83333

Dear Mr. Glenn:

The enclosed list identifies the serial number that has been assigned to your mining claim location notice received by this office on March 11, 1997.

The regulations require you to identify the claim name and A MC serial number of the claim, and the claimant's name and address on all future documents and correspondence filed with the Bureau of Land Management (BLM).

The acknowledgment does not verify that your claim has been located on lands open to mineral entry or are encumbered by rights of other mining claimants. Only those mining claims that are entirely located on private or Federal lands that are not open to mineral entry will be officially declared void by a BLM Decision.

Please advise this office of all changes of address, authorized agents, and transfers of ownership.

Transfers of ownership are governed by 43 CFR 3833.3(a) which states that, "Whenever the owner of an unpatented mining claim, mill site or tunnel site, which has been recorded in accordance with 43 CFR 3833.1, sells, assigns, or otherwise conveys all or any part of his interest in the claim, his transferee shall file in the proper BLM office within 60 days after the completion of the transfer..." A service charge of \$5 per claim is required for all transfers.

By keeping our records current, we will be able to provide better public service. **All future correspondence from this office will be sent only to the above name and address unless otherwise instructed.**

If any of the information listed on the enclosure is not correct, please notify this office in writing.

Sincerely,

Mary Jo Yoas
Supervisor, Lands and Minerals Operations

Enclosure

This serves as notification to the following:

Connie J. Dixon

Steven M. Kluck

JBAIER:ers:9/23/97:344718

Date Prepared: September 23, 1997

Lead A MC Number: A MC 345718

Ending A MC Number: A MC _____

CLAIM INDEX

SERIAL NUMBER

CLAIM NAME

CLAIMANT'S NAME

A MC 344718

PROSPECT ONE

ROBERT J. GLENN
CONNIE J. DIXON
STEVEN M. KLUCK

NOTICE!!

These documents have been scanned!

Do not place un-scanned documents beneath this notice!

Do not remove this notice from this file!

GPO Jacket No. 560-102
Print Order 61540
Rise Business Services, LLC
Job=AZ15 7/15/2019



Box Number= AZ15157



Claim Begin-End: AMC344718-AMC344718

3 Transfers



AZ15157-7

AMC344407-AMC354306

QUITCLAIM DEED

THIS QUITCLAIM DEED, Executed this 19th day of NOVEMBER
19 97 ,

by first party, Grantor, STEVEN M. KLUCK

whose post office address is 3339 NORTH OAKLAND AVENUE
MILWAUKEE, WISCONSIN 53211
to second party, Grantee,

PROSPECT ONE AN IDAHO L.L.C.
whose post office address is

P.O. Box 1814
HAILEY, IDAHO 83333

WITNESSETH, That the said first party, for good consideration and for the sum of

TEN Dollars (\$ 10⁰⁰) paid by the said second

party, the receipt whereof is hereby acknowledged, does hereby remise, release and quitclaim
unto the said second party forever, all the right, title, interest and claim which the said first party
has in and to the following described parcel of land, and improvements and appurtenances there-
to in the County of GILA , State of ARIZONA to wit:

(PROSPECT ONE) MINING CLAIM AMC# 344718
LOCATED IN SECTION 12, TOWNSHIP 11N, RANGE 11E
OF THE GILA AND SALT RIVER MERIDIAN IN THE
GILA MINING DISTRICT WITH RECORATION # 703251
ON 3/11/97 - ALL INTEREST AND CLAIM.

AFHE
(1)

(Revised 3/97)

If your state requires 8 1/2" x 11" forms, cut off the bottom of this page at the dotted line.



ENTERED IN COMPUTER
2/4/98 Jan

IN WITNESS WHEREOF, The said first party has signed and sealed these presents the day and year first above written. Signed, sealed and delivered in presence of:

Robert J. Glen
Signature of Witness

Steve Kluck
Signature of First Party

Print name of Witness

Print name of First Party

Signature of Witness

Signature of First Party

Print name of Witness

Print name of First Party

State of ARIZONA)
County of MARICOPA
On 11-19-97 before me,
appeared ROBERT GLENN AND STEVE KLUCK.
personally known to me (or proved to me on the basis of satisfactory evidence) to be the person(s) whose name(s) is/are subscribed to the within instrument and acknowledged to me that he/she/they executed the same in his/her/their authorized capacity(ies), and that by his/her/their signature(s) on the instrument the person(s), or the entity upon behalf of which the person(s) acted, executed the instrument.
WITNESS my hand and official seal.

Joseph A. Ansara
Signature of Notary

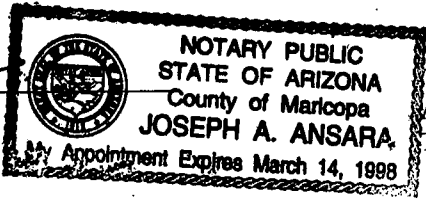

Affiant _____ Known _____ Produced ID
Type of ID _____
(Seal)

State of _____)
County of _____
On _____ before me,
appeared _____
personally known to me (or proved to me on the basis of satisfactory evidence) to be the person(s) whose name(s) is/are subscribed to the within instrument and acknowledged to me that he/she/they executed the same in his/her/their authorized capacity(ies), and that by his/her/their signature(s) on the instrument the person(s), or the entity upon behalf of which the person(s) acted, executed the instrument.
WITNESS my hand and official seal.

Signature of Notary

Affiant _____ Known _____ Produced ID
Type of ID _____
(Seal)

PHOENIX, ARIZONA
1998 JAN 21 P 2:48
RECEIVED
B.L.M. AZ STATE OFFICE

Signature of Preparer

Print Name of Preparer

Address of Preparer

(2)

If your state requires 8 1/2" x 11" forms, cut off the bottom of this page at the dotted line.

UNITED STATES
DEPARTMENT OF THE INTERIOR
BUREAU OF LAND MANAGEMENT

RECEIPT AND ACCOUNTING ADVICE

NO. 2388634 04

TS/AZ

01/21/98

Subject: TRANSFER OF INTEREST

1 12 18

5.00

Applicant:

PROSPECT ONE AN IDAHO L.L.C.
P.O BOX 18141
HAILEY, IDAHO 83333

SAME CASH

Remitter:

Assignor:

LEASE MANAGEMENT DATA NEW UPDATE PAYMENT

ORIGINAL SERIAL NO.	ASG.	TYPE	ST.	CTY.	FUND SYMBOL	ACRES/UNITS	RATE
AMC344718							

AMOUNT	ANV. DATE	EXP. DATE	BILL CYC.	S/C	DISTRICT	NEXT BILL	MISC. DATA	U of M	ACTUAL UNITS

ASSIGNMENT SERIAL NO.	ASG.	TYPE	ST.	CTY.	FUND SYMBOL	ACRES/UNITS	RATE

AMOUNT	ANV. DATE	EXP. DATE	BILL CYC.	S/C	DISTRICT	NEXT BILL	MISC. DATA	U of M	ACTUAL UNITS

APPLY REMITTANCE

ACTION	FUND SYMBOL	CTY.	AMOUNT
FILING FEE			
RENTAL			
UNEARNED			
REFUND			
TOTAL			
AMOUNT DUE			

Remarks:

BY:

DATE:

Lease in Escrow?

KGS?

Auto Escalates?

Auto Renew?

Of Interest?

Operating Rights?

Operator

Bond Filed?

FOR MMS USE ONLY

BILLEE		FOREST REFUGE
NUMBER		
OCS SECTION		
CODE		

NOTICE!!

These documents have been scanned!

Do not place un-scanned documents beneath this notice!

Do not remove this notice from this file!

GPO Jacket No. 560-102
Print Order 61540
Rise Business Services, LLC
Job=AZ15 7/15/2019



Box Number= AZ15157



Claim Begin-End: AMC344718-AMC344718

4 Annual Filings



AZ15157-7

AMC344407-AMC354306

Amc 344718

UNITED STATES
DEPARTMENT OF THE INTERIOR
BUREAU OF LAND MANAGEMENT

CREDIT CARD PAYMENT
For Mining Claim Maintenance Fee

Balance of 2020 Maint.

THIS IS A CHANGE OF ADDRESS

TELEPHONE SUBMISSION - ACCURACY OF THE BELOW INFORMATION IS THE RESPONSIBILITY OF THE CLAIMANT/OWNER

NAME Robert GLENN
ADDRESS 421 US HWY 93 STE 383
CITY EUREKA STATE MT ZIP 59917
PHONE # _____

SEND RECEIPT TO Above address
 Other (Include Name and Mailing Address):

AMC NUMBER
344718

CLAIM/SITE NAME
Prospect 1

1 # of Claim/Site
x 165.00 Each
Balance Amount \$ 10.00 Total Charged EBE (INITIALS)
RECEIPT # 4568562

DATE STAMP

Ac 499
ENTERED SEP 26 2019
PB

RECEIVED
BLM AZ STATE OFFICE
2019 SEP 25 A 9:08
PHOENIX, ARIZONA

***** FOR OFFICIAL USE ONLY *****
DATE _____ INITIALS _____ VERIFIED _____

United States Department of the Interior
Bureau of Land Management
 DIV OF LANDS, MINRLS & ENERGY
 ONE N CENTRAL AVE
 PHOENIX, AZ 85004 -4427
 Phone: 602-417-9200

Receipt

No: 4568562

Transaction #: 4689956		ENTERED SEP 26 2019
Date of Transaction: 09/25/2019		
CUSTOMER: AC499 Curable MF		
ROBERT J GLENN 421 US HIGHWAY 93 N STE 383 EUREKA, MT 59917-9161 US PB		

LINE #	QTY	DESCRIPTION	REMARKS	UNIT PRICE	TOTAL
1	1.00	LOCATABLE MINERALS / MINING CLAIMS-NOT NEW-UNADJUD, ONE AUTH NO. ONLY / MINING CLAIM MONEY RECEIVED CASES: AMC344718/\$10.00	ADDITIONAL MONIES (FOR 2020 MAINT FEES)	- n/a -	10.00
TOTAL:					\$10.00

PAYMENT INFORMATION			
NOTE: Items will appear on credit card statement as "Bureau of Land Mgmt CO".			
1	AMOUNT:	10.00	POSTMARKED: N/A
	TYPE:	CREDIT CARD	RECEIVED: 09/25/2019
	NAME:	GLENN, ROBERT J 421 US HIGHWAY 93 N STE 383 EUREKA MT 59917-9161 US	
	CARD NO:	XXXXXXXXXXXX0685	AUTH CODE: 06326G
	NAME ON CARD:	ROBERT GLENN	
	SIGNATURE:	OVER THE PHONE	

REMARKS

This receipt was generated by the automated BLM Collections and Billing System and is a paper representation of a portion of the official electronic record contained therein.

Amc344718

UNITED STATES
DEPARTMENT OF THE INTERIOR
BUREAU OF LAND MANAGEMENT

CREDIT CARD PAYMENT
For Mining Claim Maintenance Fee

THIS IS A CHANGE OF ADDRESS

TELEPHONE SUBMISSION - ACCURACY OF THE BELOW INFORMATION IS THE RESPONSIBILITY OF THE CLAIMANT/OWNER

NAME ROBERT GLENN

ADDRESS 421 US Hwy 93 N SUITE 383

CITY EUREKA STATE MT ZIP 59917

PHONE # 208 - 850 5896 *9/24/19 @ 3:45p left a detailed MSG.*

SEND RECEIPT TO Above address

Other (Include Name and Mailing Address):

9/24/19 @ 3:45p I called the above listed phone number + left a Message. ps
9/25/19 - RG paid \$10⁰⁰ by credit card; Receipt # 4568562.
9/26/19 - Ac499 Entered; MF CURED. ps

AMC NUMBER
344718 ✓

CLAIM/SITE NAME
PROSPECT DNE

1 # of Claim/Site
x 155.00 Each
\$ 155.00 Total Charged EG (INITIALS)

RECEIPT # 4483397

DATE STAMP

RECEIVED
STATE OFFICE
2019 JUN 14 P 1:24
PHOENIX, ARIZONA

***** FOR OFFICIAL USE ONLY *****

DATE _____ INITIALS _____ VERIFIED _____

ENTERED
JUL 26 2019
BY: [Signature]

United States Department of the Interior
Bureau of Land Management
 DIV OF LANDS, MINRLS & ENERGY
 ONE N CENTRAL AVE
 PHOENIX, AZ 85004 -4427
 Phone: 602-417-9200

Receipt

No: 4483397

Transaction #: 4603461	
Date of Transaction: 06/14/2019	
CUSTOMER:	
ROBERT J GLENN 421 US HIGHWAY 93 N STE 383 EUREKA, MT 59917-9161 US	

LINE #	QTY	DESCRIPTION	REMARKS	UNIT PRICE	TOTAL
1	1.00	LOCATABLE MINERALS / MINING CLAIMS- NOT NEW-UNADJUD, ONE AUTH NO. ONLY / MINING CLAIM MONEY RECEIVED CASES: AMC344718/\$155.00	2020 MAINT (1)	- n/a -	155.00
TOTAL:					\$155.00

PAYMENT INFORMATION					
NOTE: Items will appear on credit card statement as "Bureau of Land Mgmt CO".					
1	AMOUNT:	155.00	POSTMARKED:	N/A	
	TYPE:	CREDIT CARD	RECEIVED:	06/14/2019	
	NAME:	GLENN, ROBERT J 421 US HIGHWAY 93 N STE 383 EUREKA MT 59917-9161 US			
	CARD NO:	XXXXXXXXXXXX6095	AUTH CODE:	614130	
	NAME ON CARD:	ROBERT J GLENN			
	SIGNATURE:	OVER THE PHONE			

REMARKS

This receipt was generated by the automated BLM Collections and Billing System and is a paper representation of a portion of the official electronic record contained therein.

UNITED STATES
DEPARTMENT OF THE INTERIOR
BUREAU OF LAND MANAGEMENT

344718

CREDIT CARD PAYMENT
For Mining Claim Maintenance Fee

THIS IS A CHANGE OF ADDRESS

UPDATED 6/27/18
ADDRESS Ram

TELEPHONE SUBMISSION - ACCURACY OF THE BELOW INFORMATION IS THE RESPONSIBILITY OF THE CLAIMANT/OWNER

NAME ROBERT GLENN
ADDRESS 421 US HWY 93N STE 383
CITY EUREKA STATE MT ZIP 59917
PHONE # 208 - 850 - 5896

SEND RECEIPT TO Above address
 Other (Include Name and Mailing Address):

AMC NUMBER 344718 CLAIM/SITE NAME LODE PROSPECT ONE

1 # of Claim/Site
x 155.00 Each
\$ 155.00 Total Charged RG (INITIALS)

RECEIPT # 4196485

DATE STAMP

ENTERED
JUN 27 2018
BY: Ram

RECEIVED
2018 JUN 25 P 1:53
PHOENIX, ARIZONA

**** FOR OFFICIAL USE ONLY ****

DATE _____ INITIALS _____ VERIFIED _____

**United States Department of the Interior
Bureau of Land Management
DIV OF LANDS, MINRLS & ENERGY
ONE N CENTRAL AVE
PHOENIX, AZ 85004 -4427
Phone: 602-417-9200**

Receipt

No: 4196485

Transaction #: 4311287	
Date of Transaction: 06/25/2018	
CUSTOMER:	
ROBERT J GLENN 421 US HIGHWAY 93 N STE 383 EUREKA, MT 59917-9161 US	

LINE #	QTY	DESCRIPTION	REMARKS	UNIT PRICE	TOTAL
1	1.00	LOCATABLE MINERALS / MINING CLAIMS- NOT NEW-UNADJUD, ONE AUTH NO. ONLY / MINING CLAIM MONEY RECEIVED CASES: AMC344718/\$155.00	2019 MAINT (1)	- n/a -	155.00
TOTAL:					\$155.00

PAYMENT INFORMATION					
NOTE: Items will appear on credit card statement as "Bureau of Land Mgmt CO".					
1	AMOUNT:	155.00	POSTMARKED:	N/A	
	TYPE:	CREDIT CARD	RECEIVED:	06/25/2018	
	NAME:	GLENN, ROBERT J 421 US HIGHWAY 93 N STE 383 EUREKA MT 59917-9161 US			
	CARD NO:	XXXXXXXXXXXX4349	AUTH CODE:	025410	
	NAME ON CARD:	ROBERT GLENN			
	SIGNATURE:				

REMARKS

This receipt was generated by the automated BLM Collections and Billing System and is a paper representation of a portion of the official electronic record contained therein.

UNITED STATES
DEPARTMENT OF THE INTERIOR
BUREAU OF LAND MANAGEMENT

344718

CREDIT CARD PAYMENT
For Mining Claim Maintenance Fee

IS A CHANGE OF ADDRESS

TELEPHONE SUBMISSION - ACCURACY OF THE BELOW INFORMATION IS THE RESPONSIBILITY OF THE CLAIMANT/OWNER

NAME ROBERT GLENN
ADDRESS P.O. Box 838
CITY GLENN'S FERRY STATE FD ZIP 83623-0838
PHONE # 208 - 850-5896

SEND RECEIPT TO Above address
 Other (Include Name and Mailing Address):

AMC NUMBER

344718

CLAIM/SITE NAME

PROSPECT 1

1 # of Claim/Site
X 155.00 Each
\$ 155⁰⁰ Total Charged PER (INITIALS)

RECEIPT # 3926388

DATE STAMP

ENTERED
AUG 09 2017
BY: Ram

PHOENIX, ARIZONA

2017 AUG - 8 A 10: 14

RECEIVED
BLM AZ STATE OFFICE

**** FOR OFFICIAL USE ONLY ****

DATE _____ INITIALS _____ VERIFIED _____

**DEPARTMENT OF THE INTERIOR
BUREAU OF LAND MANAGEMENT
MINING CLAIMS
(MASS) Serial Register Page**

Run Date/Time: 08/08/17 11:22 AM

Page 1 of 2

01 05-10-1872;017STAT0091;30USC26,28,34

Case Type 384101: LODE CLAIM

Total Acres

20.660

Serial Number

AMC344718

Claim Name: PROSPECT ONE

Case Disposition: ACTIVE

Lead File Number

AMC344718

Required Maintenance Fee: \$155.00

Name & Address

Int Rel

DIXON CONNIE J PO BOX 1814 HAILEY, ID 83333-1814	CLAIMANT
GLENN ROBERT J PO BOX 993 GLENNS FERRY, ID 83623-0993	CLAIMANT
PROSPECT 1 IDAHO LLC PO BOX 1814 HAILEY, ID 83333-1814	CLAIMANT

County / State

District

GILA County, AZ

GILA DO

Mer Twp Rng Sec

Subdivision

14 0110N 0110E 012

NW

Act Date	Code	Action Text	Action Remarks	Receipt Number
03/09/1997	403	LOCATION DATE		
03/11/1997	395	RECORDATION NOTICE RECD		
07/27/2016	782	MAINTENANCE FEE PAYMENT	2017;\$155	3615613
07/09/2015	782	MAINTENANCE FEE PAYMENT	2016;\$155	3339066
08/18/2014	782	MAINTENANCE FEE PAYMENT	2015;\$155	3104099
08/07/2013	682	MAINTENANCE FEE/\$140	2014;\$140	2850100
07/02/2012	682	MAINTENANCE FEE/\$140	2013;\$140	2601078
07/12/2011	682	MAINTENANCE FEE/\$140	2012	2380325
07/09/2010	682	MAINTENANCE FEE/\$140	2011	2168411
07/14/2009	682	MAINTENANCE FEE/\$140	2010	1957621
07/14/2008	582	MAINTENANCE FEE/\$125	2009	1740916
07/23/2007	582	MAINTENANCE FEE/\$125	2008	1528962
07/06/2006	582	MAINTENANCE FEE/\$125	2007	1308353
06/21/2005	482	MAINTENANCE FEE/\$100	2006	1097950
08/18/2004	582	MAINTENANCE FEE/\$125	2005	931116
07/15/2003	482	MAINTENANCE FEE/\$100	2004	712064
07/26/2002	482	MAINTENANCE FEE/\$100	2003	529643
08/29/2001	482	MAINTENANCE FEE/\$100	2002	368219
08/22/2000	482	MAINTENANCE FEE/\$100	2001	173628
07/30/1999	482	MAINTENANCE FEE/\$100	2000	
06/05/1998	482	MAINTENANCE FEE/\$100	1999	
06/30/1997	482	MAINTENANCE FEE/\$100	1998	
03/11/1997	482	MAINTENANCE FEE/\$100	1997	

RECEIVED
 BLM AZ STATE OFFICE
 2017 AUG - 8 A 10: 23
 PHOENIX, ARIZONA

DEPARTMENT OF THE INTERIOR
BUREAU OF LAND MANAGEMENT
MINING CLAIMS
(MASS) Serial Register Page

Run Date/Time: 08/08/17 11:22 AM

Page 2 of 2

10/18/2007	379	REFUND AUTHORIZED	\$125.00 OVERPAYMENT	1554094
07/22/2005	391	CURABLE \$25 MAINT FEE	2006	1115029
08/31/2004	485	MULTIPLE PAYMENT	582;2005	942727
11/19/1997	396	TRF OF INTEREST FILED	KLUCK STEVEN M	
09/15/1997	669	LAND STATUS CHECKED		
03/14/1997	635	AMENDED LOCATION FILED	NO CHG	
03/11/1997	404	COUNTY RECORDATION	703251	
03/11/1997	501	ACCT ADV IN LEAD FILE	AMC344718	

Line Nr Remarks

RECEIVED
BLM AZ STATE OFFICE
2017 AUG - 8 A 10: 23
PHOENIX, ARIZONA

United States Department of the Interior
Bureau of Land Management
 DIV OF LANDS, MINRLS & ENERGY
 ONE N CENTRAL AVE
 PHOENIX, AZ 85004 -4427
 Phone: 602-417-9200

Receipt

No: 3926388

Transaction #: 4035926	
Date of Transaction: 08/08/2017	
CUSTOMER:	
ROBERT GLENN PO BOX 838 GLENN'S FERRY, ID 83623-0838 US	

LINE #	QTY	DESCRIPTION	REMARKS	UNIT PRICE	TOTAL
1	1.00	LOCATABLE MINERALS / MINING CLAIMS- NOT NEW-UNADJUD, ONE AUTH NO. ONLY / MINING CLAIM MONEY RECEIVED CASES: AMC344718/\$155.00	2018 MAINT/1	- n/a -	155.00
TOTAL:					\$155.00

PAYMENT INFORMATION			
NOTE: Items will appear on credit card statement as "Bureau of Land Mgmt CO".			
1	AMOUNT:	155.00	POSTMARKED: N/A
	TYPE:	CREDIT CARD	RECEIVED: 08/08/2017
	NAME:	GLENN, ROBERT PO BOX 838 GLENN'S FERRY ID 83623-0838 US	
	CARD NO:	XXXXXXXXXXXX6095	AUTH CODE: 218062
	NAME ON CARD:	ROBERT J GLENN	
	EXPIRES:	01/2018	
	SIGNATURE:		

REMARKS

This receipt was generated by the automated BLM Collections and Billing System and is a paper representation of a portion of the official electronic record contained therein.

Frone # 208-850-5896

UNITED STATES
DEPARTMENT OF THE INTERIOR
BUREAU OF LAND MANAGEMENT

344718

CREDIT CARD PAYMENT
For Mining Claim Maintenance Fee

THIS IS A CHANGE OF ADDRESS

TELEPHONE SUBMISSION - ACCURACY OF THE BELOW INFORMATION IS THE RESPONSIBILITY OF THE CLAIMANT/OWNER

NAME ROBERT J. GLENN
ADDRESS P.O. BOX 838
CITY GLENN'S FERRY STATE FD ZIP 83623
PHONE # 208 - 850 5896

SEND RECEIPT TO Above address
 Other (Include Name and Mailing Address):

AMC NUMBER 344718 CLAIM/SITE NAME PROSPECT 1

Approx. 20 acres
1 acre

1 # of Claim/Site
x 155.00 Each
\$ 155 Total Charged (RG) (INITIALS)

RECEIPT # 3615613

DATE STAMP

RECEIVED
BLM AZ STATE OFFICE
2016 JUL 27 P 12: 26
PHOENIX, ARIZONA

**** FOR OFFICIAL USE ONLY ****

DATE _____ INITIALS _____ VERIFIED _____

INTEREST
JUL 28 2016
BY: FAM

United States Department of the Interior
Bureau of Land Management
 DIV OF LANDS, MINRLS & ENERGY
 ONE N CENTRAL AVE
 PHOENIX, AZ 85004 -4427
 Phone: 602-417-9200

Receipt

No: 3615613

Transaction #: 3719200	
Date of Transaction: 07/27/2016	
CUSTOMER:	
	ROBERT GLENN PO BOX 838 GLENN'S FERRY, ID 83623-0838 US

LINE #	QTY	DESCRIPTION	REMARKS	UNIT PRICE	TOTAL
1	1.00	LOCATABLE MINERALS / MINING CLAIMS- NOT NEW-UNADJUD, ONE AUTH NO. ONLY / MINING CLAIM MONEY RECEIVED CASES: AMC344718/\$155.00	2017 MAINT (1)	- n/a -	155.00
TOTAL:					\$155.00

PAYMENT INFORMATION			
NOTE: Items will appear on credit card statement as "Bureau of Land Mgmt CO".			
1	AMOUNT:	155.00	POSTMARKED: N/A
	TYPE:	CREDIT CARD	RECEIVED: 07/27/2016
	NAME:	GLENN, ROBERT PO BOX 838 GLENN'S FERRY ID 83623-0838 US	
	CARD NO:	XXXXXXXXXXXX4349	AUTH CODE: 027559
	NAME ON CARD:	ROBERT J GLENN	
	EXPIRES:	03/2020	
	SIGNATURE:		

REMARKS

This receipt was generated by the automated BLM Collections and Billing System and is a paper representation of a portion of the official electronic record contained therein.

344718

UNITED STATES
DEPARTMENT OF THE INTERIOR
BUREAU OF LAND MANAGEMENT

CREDIT CARD PAYMENT
FOR MINING CLAIM MAINTENANCE FEE

NAME Robert GLENN
ADDRESS 995 E GARFIELD
GLENN'S FERRY
CITY PO BOX 838 STATE ID ZIP 83623
PHONE # (208) 850 5896

[] THIS IS A CHANGE OF ADDRESS

AMC NUMBER 344718 CLAIM/SITE NAME Prospect 1

DATE STAMP Rec. 3339066 COUNT 1 \$ 155 INITIALS RG

TELEPHONE SUBMISSION - ACCURACY OF THE ABOVE INFORMATION
IS THE RESPONSIBILITY OF THE CLAIMANT/OWNER

FOR OFFICIAL USE ONLY

PHOENIX, ARIZONA
2015 JUL -9 P 1:49
RECEIVED
BLM AZ STATE OFFICE

DATE _____ INITIALS _____ VERIFIED _____

ENTERED
JUL 10 2015
BY: Ram

**United States Department of the Interior
Bureau of Land Management
LANDS/RECREATION & PLANNING
ONE N CENTRAL AVE
PHOENIX, AZ 85004 -2203
Phone: 602-417-9200**

Receipt

No: 3339066

Transaction #: 3436656	
Date of Transaction: 07/09/2015	
CUSTOMER:	
ROBERT GLENN PO BOX 838 GLENN'S FERRY, ID 83623-0838 US	

LINE #	QTY	DESCRIPTION	REMARKS	UNIT PRICE	TOTAL
1	1.00	LOCATABLE MINERALS / MINING CLAIMS- NOT NEW-UNADJUD, ONE AUTH NO. ONLY / MINING CLAIM MONEY RECEIVED CASES: AMC344718/\$155.00	2016 MAINT (1)	- n/a -	155.00
TOTAL:					\$155.00

PAYMENT INFORMATION			
NOTE: Items will appear on credit card statement as "Bureau of Land Mgmt CO".			
1	AMOUNT:	155.00	POSTMARKED: N/A
	TYPE:	CREDIT CARD	RECEIVED: 07/09/2015
	NAME:	GLENN, ROBERT PO BOX 838 GLENN'S FERRY ID 83623-0838 US	
	CARD NO:	XXXXXXXXXXXX4593	AUTH CODE: 519035
	NAME ON CARD:	ROBERT J GLENN	
	EXPIRES:	12/2017	
	SIGNATURE:		

REMARKS

This receipt was generated by the automated BLM Collections and Billing System and is a paper representation of a portion of the official electronic record contained therein.

ENTERED
JUL 10 2015
BY: *RJA*

344718

UNITED STATES
DEPARTMENT OF THE INTERIOR
BUREAU OF LAND MANAGEMENT

CREDIT CARD PAYMENT
For Mining Claim Maintenance Fee

THIS IS A CHANGE OF ADDRESS

TELEPHONE SUBMISSION - ACCURACY OF THE BELOW INFORMATION IS THE RESPONSIBILITY OF THE CLAIMANT/OWNER

NAME Robert Glenn
ADDRESS PO Box 993
CITY Glenns Ferry STATE ID ZIP 83623-0993
PHONE # 208 - 850 5896

SEND RECEIPT TO Above address
 Other (Include Name and Mailing Address):

AMC NUMBER
344718

CLAIM/SITE NAME
PROSPECT ONE

1 # of Claim/Site
x 155.00 Each
\$ 155 Total Charged SC (INITIALS)

RECEIPT # 3104099

DATE STAMP

ENTERED
AUG 19 2014
BY: Ram

RECEIVED
M AZ STATE OFFICE
2014 AUG 18 A 10:47
PHOENIX, ARIZONA

***** FOR OFFICIAL USE ONLY *****
DATE _____ INITIALS _____ VERIFIED _____

United States Department of the Interior
Bureau of Land Management
 LANDS/RECREATION & PLANNING
 ONE N CENTRAL AVE
 PHOENIX, AZ 85004 -2203
 Phone: 602-417-9200



Receipt

No: 3104099

Transaction #: 3195688	
Date of Transaction: 08/18/2014	
CUSTOMER:	
	ROBERT J GLENN PO BOX 993 GLENN'S FERRY, ID 83623-0993 US

LINE #	QTY	DESCRIPTION	REMARKS	UNIT PRICE	TOTAL
1	1.00	LOCATABLE MINERALS / MINING CLAIMS- NOT NEW-UNADJUD, ONE AUTH NO. ONLY / MINING CLAIM MONEY RECEIVED CASES: AMC344718/\$155.00	MAINT (1) 2015	- n/a -	155.00
TOTAL:					\$155.00

PAYMENT INFORMATION			
NOTE: Items will appear on credit card statement as "Bureau of Land Mgmt CO".			
1	AMOUNT:	155.00	POSTMARKED: N/A
	TYPE:	CREDIT CARD	RECEIVED: 08/18/2014
	NAME:	GLENN, ROBERT J PO BOX 993 GLENN'S FERRY ID 83623-0993 US	
	CARD NO:	XXXXXXXXXXXX4349	AUTH CODE: 018823
	NAME ON CARD:	ROBERT J GLENN	
	EXPIRES:	04/2017	
	SIGNATURE:		

REMARKS

This receipt was generated by the automated BLM Collections and Billing System and is a paper representation of a portion of the official electronic record contained therein.

UNITED STATES
DEPARTMENT OF THE INTERIOR
BUREAU OF LAND MANAGEMENT

344718

CREDIT CARD PAYMENT
For Mining Claim Maintenance Fee

THIS IS A CHANGE OF ADDRESS

TELEPHONE SUBMISSION - ACCURACY OF THE BELOW INFORMATION IS THE RESPONSIBILITY OF THE CLAIMANT/OWNER

NAME ROBERT J. Glenn
ADDRESS 995 E. GARFIELD AVE
CITY GLENN'S FERRY STATE ID ZIP 83623
PHONE # 208 - 850 5896

SEND RECEIPT TO Above address

Other (Include Name and Mailing Address):

*Please send Receipt
to P.O. Box*

P.O. BOX 993
GLENN'S FERRY ID 83623

AMC NUMBER

AMC 394718

CLAIM/SITE NAME

PROSPECT ONE

1 # of Claim/Site
x 140.00 Each
\$ 140.00 Total Charged RJG (INITIALS)

RECEIPT # 2850100

DATE STAMP

RECEIVED
BLM AZ STATE OFFICE
2013 AUG - 7 P 2: 34
PHOENIX, ARIZONA

***** FOR OFFICIAL USE ONLY *****

DATE 8-19-13

INITIALS RWE

VERIFIED _____

United States Department of the Interior
 Bureau of Land Management
 LANDS/RECREATION & PLANNING
 ONE N CENTRAL AVE
 PHOENIX, AZ 85004 -2203
 Phone: 602-417-9200

Receipt

No:

2850100

Transaction #: 2935819	
Date of Transaction: 08/08/2013	
CUSTOMER:	
ROBERT J GLENN PO BOX 993 GLENN'S FERRY, ID 83623-0993 US	

LINE #	QTY	DESCRIPTION	REMARKS	UNIT PRICE	TOTAL
1	1.00	LOCATABLE MINERALS / MINING CLAIMS-NOT NEW-UNADJUD, ONE AUTH NO. ONLY / MINING CLAIM MONEY RECEIVED CASES: AMC344718/\$140.00	MAINT 2014/1	- n/a -	140.00
TOTAL:					\$140.00

PAYMENT INFORMATION			
NOTE: Items will appear on credit card statement as "Bureau of Land Mgmt CO".			
1	AMOUNT:	140.00	POSTMARKED: N/A
	TYPE:	CREDIT CARD	RECEIVED: 08/08/2013
	NAME:	GLENN, ROBERT J PO BOX 993 GLENN'S FERRY ID 83623-0993 US	
	CARD NO:	XXXXXXXXXXXX5511	AUTH CODE: 02578G
	NAME ON CARD:	ROBERT J GLENN	
	EXPIRES:	07/2015	
	SIGNATURE:		

REMARKS

This receipt was generated by the automated BLM Collections and Billing System and is a paper representation of a portion of the official electronic record contained therein.

UNITED STATES
DEPARTMENT OF THE INTERIOR
BUREAU OF LAND MANAGEMENT

AMC 344718

CREDIT CARD PAYMENT
For Mining Claim Maintenance Fee

THIS IS A CHANGE OF ADDRESS

TELEPHONE SUBMISSION - ACCURACY OF THE BELOW INFORMATION IS THE RESPONSIBILITY OF THE CLAIMANT/OWNER

NAME Robert Glenn ✓
ADDRESS 995 E Garfield Ave
CITY PO Box 993 (Glens Ferry) STATE Idaho ZIP 83623
PHONE # 208 - 850-5896

SEND RECEIPT TO Above address
 Other (include Name and Mailing Address):

Glens Ferry

AMC NUMBER

AMC 344718

CLAIM/SITE NAME

Prospect 1

Lode 20.66A

ENTERED INTO COMPUTER

JUL 19 2012 PB

DATE STAMP

1 # of Claim/Site
x 140.00 Each
\$ 140.00 Total Charged RGH (INITIALS)

RECEIPT # 2601078

PHOENIX, ARIZONA
2012 JUL -2 P 3:03

RECEIVED
BLM AZ STATE OFFICE

DATE _____ INITIALS _____ VERIFIED _____

FOR OFFICIAL USE ONLY

**United States Department of the Interior
Bureau of Land Management
LANDS/RECREATION & PLANNING
ONE N CENTRAL AVE
PHOENIX, AZ 85004 -2203
Phone: 602-417-9200**

Receipt

No: 2601078

Transaction #: 2681091		ENTERED INTO COMPUTER
Date of Transaction: 07/02/2012		
CUSTOMER:		JUL 19 2012 RB
ROBERT J GLENN PO BOX 993 GLENN'S FERRY, ID 83623-0993 US		

LINE #	QTY	DESCRIPTION	REMARKS	UNIT PRICE	TOTAL
1	1.00	LOCATABLE MINERALS / MINING CLAIMS- NOT NEW-UNADJUD, ONE AUTH NO. ONLY / MINING CLAIM MONEY RECEIVED CASES: AMC344718/\$140.00	MAINT 2013/1	- n/a -	140.00
TOTAL:					\$140.00

PAYMENT INFORMATION			
NOTE: Items will appear on credit card statement as "Bureau of Land Mgmt CO".			
1	AMOUNT:	140.00	POSTMARKED: N/A
	TYPE:	CREDIT CARD	RECEIVED: 07/02/2012
	NAME:	GLENN, ROBERT J PO BOX 993 GLENN'S FERRY ID 83623-0993 US	
	CARD NO:	XXXXXXXXXXXX6095	AUTH CODE: 71207A
	NAME ON CARD:	ROBERT J GLEN	
	EXPIRES:	01/2015	
	SIGNATURE:		

REMARKS

This receipt was generated by the automated BLM Collections and Billing System and is a paper representation of a portion of the official electronic record contained therein.

Amc 344718

UNITED STATES
DEPARTMENT OF THE INTERIOR
BUREAU OF LAND MANAGEMENT

CREDIT CARD PAYMENT
For Mining Claim Maintenance Fee

THIS IS A CHANGE OF ADDRESS

TELEPHONE SUBMISSION - ACCURACY OF THE BELOW INFORMATION IS THE RESPONSIBILITY OF THE CLAIMANT/OWNER

NAME Robert GLENN
ADDRESS 995 E Garfield Ave P.O. Box 993
CITY GLENN'S FERRY STATE ID ZIP 83623
PHONE # 208 - 850 - 5896

SEND RECEIPT TO Above address
 Other (Include Name and Mailing Address):

AMC NUMBER
344718

CLAIM/SITE NAME
PROSPECT ONE

1 # of Claim/Site
x 140.00 Each
\$ 140.00 Total Charged EC (INITIALS)

RECEIPT # 2380325

DATE STAMP

RECEIVED
BLM AZ STATE OFFICE
2011 JUL 12 P 12: 01
PHOENIX, ARIZONA

JUL 15 2011 *cm*

***** FOR OFFICIAL USE ONLY *****
DATE _____ INITIALS _____ VERIFIED _____

United States Department of the Interior
Bureau of Land Management
 LANDS/RECREATION & PLANNING
 ONE N CENTRAL AVE
 PHOENIX, AZ 85004 -2203
 Phone: 602-417-9200

Receipt

No: 2380325

Transaction #: 2455246	
Date of Transaction: 07/12/2011	
CUSTOMER:	
ROBERT J GLENN PO BOX 993 GLENN'S FERRY, ID 83623-0993 US	

LINE #	QTY	DESCRIPTION	REMARKS	UNIT PRICE	TOTAL
1	1.00	LOCATABLE MINERALS / MINING CLAIMS- NOT NEW-UNADJUD, ONE AUTH NO. ONLY / MINING CLAIM MONEY RECEIVED CASES: AMC344718/\$140.00	MAINT OF 2012 (1)	- n/a -	140.00
TOTAL:					\$140.00

PAYMENT INFORMATION			
NOTE: Items will appear on credit card statement as "Bureau of Land Mgmt CO".			
1	AMOUNT:	140.00	POSTMARKED: N/A
	TYPE:	CREDIT CARD	RECEIVED: 07/12/2011
	NAME:	GLENN, ROBERT J PO BOX 993 995 E GARFIELD AVE GLENN'S FERRY ID 83623-0993 US	
	CARD NO:	XXXXXXXXXXXX9327	AUTH CODE: 02556A
	NAME ON CARD:	ROBERT J GLENN	
	EXPIRES:	01/2014	
	SIGNATURE:		

REMARKS

This receipt was generated by the automated BLM Collections and Billing System and is a paper representation of a portion of the official electronic record contained therein.

UNITED STATES
DEPARTMENT OF THE INTERIOR
BUREAU OF LAND MANAGEMENT

Amc 344718

CREDIT CARD PAYMENT
For Mining Claim Maintenance Fee

THIS IS A CHANGE OF ADDRESS

TELEPHONE SUBMISSION - ACCURACY OF THE BELOW INFORMATION IS THE RESPONSIBILITY OF THE CLAIMANT/OWNER

NAME Rob Glenn ✓
ADDRESS P.O. Box 993
CITY Colemans Ferry STATE ID ZIP 83623
PHONE # _____ - _____

SEND RECEIPT TO Above address
 Other (Include Name and Mailing Address):

AMC NUMBER

344718

CLAIM/SITE NAME

Prospect 1

ENTERED INTO COMPUTER

JUL 20 2010 RS

1 # of Claim/Site
x 140.00 Each
\$ 140.00 Total Charged EG (INITIALS)

RECEIPT # 2168411

DATE STAMP

PHOENIX, ARIZONA

2010 JUL -9 P 2:28

RECEIVED
BLM AZ STATE OFFICE

***** FOR OFFICIAL USE ONLY *****

DATE _____ INITIALS _____ VERIFIED _____

**United States Department of the Interior
Bureau of Land Management
LANDS/RECREATION & PLANNING
ONE N CENTRAL AVE
PHOENIX, AZ 85004 -2203
Phone:**

Receipt

No: 2168411

Transaction #: 2237799		ENTERED INTO COMPUTER
Date of Transaction: 07/09/2010		
CUSTOMER:	ROBERT J GLENN PO BOX 993 GLENN'S FERRY, ID 83623-0993 US	JUL 20 2010 <i>RB</i>

LINE #	QTY	DESCRIPTION	REMARKS	UNIT PRICE	TOTAL
1	1.00	LOCATABLE MINERALS / MINING CLAIMS- NOT NEW-UNADJUD, ONE AUTH NO. ONLY / MINING CLAIM MONEY RECEIVED CASES: AMC344718/\$140.00	2011 MAINT (1)	- n/a -	140.00
TOTAL:					\$140.00

PAYMENT INFORMATION			
NOTE: Items will appear on credit card statement as "Bureau of Land Mgmt CO".			
1	AMOUNT:	140.00	POSTMARKED: N/A
	TYPE:	CREDIT CARD	RECEIVED: 07/09/2010
	NAME:	GLENN, ROBERT J PO BOX 993 GLENN'S FERRY ID 83623-0993 US	
	CARD NO:	XXXXXXXXXXXX1151	AUTH CODE: 04518A
	NAME ON CARD:	ROBERT J GLENN	
	EXPIRES:	01/2011	
	SIGNATURE:		

REMARKS

This receipt was generated by the automated BLM Collections and Billing System and is a paper representation of a portion of the official electronic record contained therein.

AMC 344718

UNITED STATES
DEPARTMENT OF THE INTERIOR
BUREAU OF LAND MANAGEMENT

CREDIT CARD PAYMENT
For Mining Claim Maintenance Fee

THIS IS A CHANGE OF ADDRESS

TELEPHONE SUBMISSION - ACCURACY OF THE BELOW INFORMATION IS THE RESPONSIBILITY OF THE CLAIMANT/OWNER

NAME Robert Glenna
ADDRESS P.O. Box 993
CITY Glennsferry STATE ID ZIP 83623
PHONE # 208 - 850 - 5896

SEND RECEIPT TO Above address
 Other (Include Name and Mailing Address):

AMC NUMBER
344718

CLAIM/SITE NAME
Prospect One

1 # of Claim/Site
140.00 x 125.00 Each
\$140.00 Total Charged AG (INITIALS)

DATE STAMP

PHOENIX, ARIZONA

2009 JUL 14 P 12:56

RECEIVED
BLM AZ STATE OFFICE

**** FOR OFFICIAL USE ONLY ****

DATE _____ INITIALS _____ VERIFIED _____

ENTERED INTO COMPUTER
7/23/09 AG

United States Department of the Interior

Bureau of Land Management
 BUSINESS & SUPPORT SVCS DIV
 ONE N CENTRAL AVE SUITE 800
 PHOENIX, AZ 85004 -4427
 Phone: (602) 417-9200

Receipt

No: 1957621

Transaction #: 2021292	
Date of Transaction: 07/15/2009	
CUSTOMER:	ROBERT J GLENN PO BOX 993 GLENN'S FERRY, ID 83623-0993 US

LINE #	QTY	DESCRIPTION	REMARKS	UNIT PRICE	TOTAL
1	1.00	LOCATABLE MINERALS / MINING CLAIMS-NOT NEW-UNADJUD, ONE AUTH NO. ONLY / MINING CLAIM MONEY RECEIVED CASES: AMC344718/\$140.00	MAINT (1) 2010	- n/a -	140.00
TOTAL:					\$140.00

PAYMENT INFORMATION					
NOTE: Items will appear on credit card statement as "Bureau of Land Mgmt CO".					
1	AMOUNT:	140.00	POSTMARKED:	N/A	
	TYPE:	CREDIT CARD	RECEIVED:	07/15/2009	
	NAME:	GLENN, ROBERT J PO BOX 993 GLENN'S FERRY ID 83623-0993 US			
	CARD NO:	XXXXXXXXXXXX5511	AUTH CODE:	027544	
	NAME ON CARD:	ROBERT GLENN			
	EXPIRES:	07/2012			
	SIGNATURE:				

REMARKS

This receipt was generated by the automated BLM Collections and Billing System and is a paper representation of a portion of the official electronic record contained therein.

AMC 344718

UNITED STATES
DEPARTMENT OF THE INTERIOR
BUREAU OF LAND MANAGEMENT

CREDIT CARD PAYMENT
FOR MINING CLAIM MAINTENANCE FEE

NAME Robert Glenn

ADDRESS Box 993

CITY Glenns Ferry STATE TD ZIP 83623

PHONE # (208) 850-5896

SEND RECEIPT TO ABOVE ADDRESS

SEND RECEIPT TO: _____

AMC NUMBER

344718

CLAIM/SITE NAME

Prospect One

ENTERED INTO COMPUTER
JUL 17 2008 PB

ENTERED INTO COMPUTER

DATE STAMP

PHOENIX, ARIZONA
2008 JUL 11 P 12:59
RECEIVED B.L.M. AZ STATE OFFICE

TELEPHONE SUBMISSION - ACCURACY OF THE ABOVE INFORMATION
IS THE RESPONSIBILITY OF THE CLAIMANT/OWNER

FOR OFFICIAL USE ONLY

DATE _____ INITIALS _____ VERIFIED _____
COUNT 1 \$ 125 INITIALS TMC

1740916

United States Department of the Interior

Bureau of Land Management
 BUSINESS & SUPPORT SVCS DIV
 ONE N CENTRAL AVE SUITE 800
 PHOENIX, AZ 85004 -4427
 Phone: (602) 417-9200

Receipt

No:

1740916

Transaction #: 1797935	
Date of Transaction: 07/14/2008	
CUSTOMER:	ROBERT J GLENN PO BOX 993 GLENN'S FERRY, ID 83623

LINE #	QTY	DESCRIPTION	REMARKS	UNIT PRICE	TOTAL
1	1.00	LOCATABLE MINERALS / MINING CLAIMS-NOT NEW-UNADJUD, ONE AUTH NO. ONLY / MINING CLAIM MONEY RECEIVED (455) CASES: AMC344718/\$125.00	MAINT 2009/1	- n/a -	125.00
TOTAL:					\$125.00

PAYMENT INFORMATION			
NOTE: Items will appear on credit card statement as "Bureau of Land Mgmt CO".			
1	AMOUNT:	\$125.00	POSTMARKED: N/A
	TYPE:	CREDIT CARD	RECEIVED: 07/14/2008
	NAME:	GLENN, ROBERT J PO BOX 993 GLENN'S FERRY ID 83623	
	CARD NO:	XXXXXXXXXXXX1151	AUTH CODE: 00563A
	NAME ON CARD:	ROBERT GLENN	
	EXPIRES:	01/31/2011	
	SIGNATURE:		

REMARKS

This receipt was generated by the automated BLM Collections and Billing System and is a paper representation of a portion of the official electronic record contained therein.

Amc 344718

MAINTENANCE FEE PAYMENT

Claimant Name: Robert Glenn
Address: P.O. Box 993
City: Glenns Falls State: ID Zip: 83623
Telephone: 602-370-0639
E-mail address: Prasmyk@cox.net
Signature: [Handwritten Signature]

Check here if this is a change of address.

RECEIVED
BLM, AZ STATE OFFICE
2001 AUG 27 P 3: 17
PHOENIX, ARIZONA
BLM
Date
Stamp

LINE NO.	AMC NUMBER	CLAIM/SITE NAME	COUNTY RECORDER DATA (If available)	TWP	RNG	SEC
1	344718	Prospect One		11W	11E	12
2						
3						
4						
5						
6						
7						
8						
9						
10						

List additional claims on Form MCF114.

Bureau of Land Management
Arizona State Office
www.az.blm.gov

No. of Claims: 1 x \$125 = 125.00
Check No: 2940 Init. ERG
Receipt No.: 1554094
For BLM Use Only

Form: MCF112
Revised July 2005

This form is available from the Arizona Department of Mines and Mineral Resources and may be reproduced.

ENTERED INTO COMPUTER

9/19/07 ab

United States Department of the Interior
Bureau of Land Management
 BUSINESS & SUPPORT SVCS DIV
 ONE N CENTRAL AVE SUITE 800
 PHOENIX, AZ 85004 -4427
 Phone: (602) 417-9200

Receipt

No: 1554094

Transaction #: 1605663	
Date of Transaction: 08/27/2007	
CUSTOMER:	ROBERT J GLENN PO BOX 993 GLENN'S FERRY, ID 83623

LINE #	QTY	DESCRIPTION	REMARKS	UNIT PRICE	TOTAL
1	1.00	LOCATABLE MINERALS / MINING CLAIMS- NOT NEW-UNADJUD, ONE AUTH NO. ONLY / MINING CLAIM MONEY RECEIVED (455) CASES: AMC344718/\$125.00	MAINT 2008 (1)	- n/a -	125.00
TOTAL:					\$125.00

PAYMENT INFORMATION			
1	AMOUNT:	\$125.00	POSTMARKED: N/A
	TYPE:	CHECK	RECEIVED: 08/27/2007
	CHECK NO:	2940	
	NAME:	GLENN, ROBERT J PO BOX 993 GLENN'S FERRY ID 83623	

REMARKS

This receipt was generated by the automated BLM Collections and Billing System and is a paper representation of a portion of the official electronic record contained therein.

*This is a duplicate payment. 2008 fee paid on
 Receipt # 1528962 \$125 Refunded 10/18/07 aB*

United States Department of the Interior
Bureau of Land Management
 BUSINESS & SUPPORT SVCS DIV
 ONE N CENTRAL AVE SUITE 800
 PHOENIX, AZ 85004 -4427
 Phone: (602) 417-9200

Receipt

No: 1528962

Transaction #: 1579845	
Date of Transaction: 07/23/2007	
CUSTOMER:	ROBERT GLENN P O BOX 993 GLENN'S FERRY, ID 83623

LINE #	QTY	DESCRIPTION	REMARKS	UNIT PRICE	TOTAL
1	1.00	LOCATABLE MINERALS / MINING CLAIMS- NOT NEW-UNADJUD, ONE AUTH NO. ONLY / MINING CLAIM MONEY RECEIVED (455) CASES: AMC344718/\$125.00	MAINT (1) 2008	- n/a -	125.00
TOTAL:					\$125.00

PAYMENT INFORMATION					
NOTE: Items will appear on credit card statement as "Bureau of Land Management".					
1	AMOUNT:	\$125.00	POSTMARKED:	N/A	
	TYPE:	CREDIT CARD	RECEIVED:	07/23/2007	
	NAME:	GLENN, ROBERT P O BOX 993 GLENN'S FERRY ID 83623			
	CARD NO:	XXXXXXXXXXXX0273	AUTH CODE:	02391A	
	NAME ON CARD:	ROBERT J GLENN			
	EXPIRES:	10/31/2008			
	SIGNATURE:				

REMARKS

This receipt was generated by the automated BLM Collections and Billing System and is a paper representation of a portion of the official electronic record contained therein.

Authorized Date 10/18/2007

Instructions to Accounts AZ BLM REFUND \$125 TO ROBERT GLENN FOR OVERPAYMENT OF
2008 MAINT FEE FOR AMC344718 RECEIPT #1554094 AB

Login ID 2393

Entry Date 10/18/2007

Total Amount \$125.00

Amc 344718

NEEDS
UPDATED
ADDRESS

UNITED STATES
DEPARTMENT OF THE INTERIOR
BUREAU OF LAND MANAGEMENT

CREDIT CARD PAYMENT
FOR MINING CLAIM MAINTENANCE FEE

NAME Robert GLENN

ADDRESS PO Box ~~838~~ 993

CITY GLENN'S FERRY STATE ID ZIP 83623

PHONE # (208) 850-5896

SEND RECEIPT TO ABOVE ADDRESS
SEND RECEIPT TO: _____

AMC NUMBER
344718

CLAIM/SITE NAME
PROSPECT ONE

DATE STAMP

RECEIVED
B.L.M. AZ STATE OFFICE
2007 JUL 19 A 9:44
PHOENIX, ARIZONA

TELEPHONE SUBMISSION - ACCURACY OF THE ABOVE INFORMATION
IS THE RESPONSIBILITY OF THE CLAIMANT/OWNER

FOR OFFICIAL USE ONLY

DATE _____ INITIALS _____ VERIFIED _____

COUNT 1 \$ 125.00 INITIALS EG

United States Department of the Interior

Bureau of Land Management

BUSINESS & SUPPORT SVCS DIV

ONE N CENTRAL AVE SUITE 800

PHOENIX, AZ 85004 -4427

Phone: (602) 417-9200

Receipt

No:

1528962

Transaction #: 1579845		ENTERED INTO COMPUTER
Date of Transaction: 07/23/2007		
CUSTOMER:	ROBERT GLENN P O BOX 993 GLENN'S FERRY, ID 83623	<i>PB JUL 24 2007 Address updated PB</i>

LINE #	QTY	DESCRIPTION	REMARKS	UNIT PRICE	TOTAL
1	1.00	LOCATABLE MINERALS / MINING CLAIMS-NOT NEW-UNADJUD, ONE AUTH NO. ONLY / MINING CLAIM MONEY RECEIVED (455) CASES: AMC344718/\$125.00	MAINT (1) 2008	- n/a -	125.00
TOTAL:					\$125.00

PAYMENT INFORMATION			
NOTE: Items will appear on credit card statement as "Bureau of Land Management".			
1	AMOUNT:	\$125.00	POSTMARKED: N/A
	TYPE:	CREDIT CARD	RECEIVED: 07/23/2007
	NAME:	GLENN, ROBERT P O BOX 993 GLENN'S FERRY ID 83623	
	CARD NO:	XXXXXXXXXXXX0273	AUTH CODE: 02391A
	NAME ON CARD:	ROBERT J GLENN	
	EXPIRES:	10/31/2008	
	SIGNATURE:		

REMARKS

This receipt was generated by the automated BLM Collections and Billing System and is a paper representation of a portion of the official electronic record contained therein.

**DEPARTMENT OF THE INTERIOR
BUREAU OF LAND MANAGEMENT**

MINING CLAIMS

(LIVE) Serial Register Page

RunDate/Time: 07/24/07 11:47 AM

Page 1 of 2

01 05-10-1872;017STAT0091;30USC26,28,34
Case Type 384101: LODGE CLAIM
Claim Name: PROSPECT ONE
Commodity :
Case Disposition: ACTIVE

**Serial Number
AMC344718**

JUL 24 2007
Address Updated

Name & Address	Int Rel	% Interest
DIXON CONNIE J BOX 1814 HAILEY, ID 83333	CLAIMANT	0.000000
GLENN ROBERT J BOX 993 GLENNS FERRY, ID 83623	CLAIMANT	0.000000
PROSPECT 1 IDAHO LLC BOX 1814 HAILEY, ID 83333	CLAIMANT	0.000000

Mer Twp Rng Sec	Quadrant	District/Resource	County
14 0110N 0110E 012	NW	SAFFORD FIELD OFFICE	GILA

Act Date	Code	Action	Action Remarks	Receipt Number
03/09/1997	403	LOCATION DATE		
03/11/1997	395	RECORDATION NOTICE RECD		
07/11/2006	485	MULTIPLE PAYMENT	582;2007	1311886
08/31/2004	485	MULTIPLE PAYMENT	582;2005	942727
07/23/2007	582	MAINTENANCE FEE/\$125	2008	1528962
07/06/2006	582	MAINTENANCE FEE/\$125	2007	1308353
06/21/2005	482	MAINTENANCE FEE/\$100	2006	1097950
08/18/2004	582	MAINTENANCE FEE/\$125	2005	931116
07/15/2003	482	MAINTENANCE FEE/\$100	2004	712064
07/26/2002	482	MAINTENANCE FEE/\$100	2003	529643
08/29/2001	482	MAINTENANCE FEE/\$100	2002	368219
08/22/2000	482	MAINTENANCE FEE/\$100	2001	173628
07/30/1999	482	MAINTENANCE FEE/\$100	2000	
06/05/1998	482	MAINTENANCE FEE/\$100	1999	
06/30/1997	482	MAINTENANCE FEE/\$100	1998	
03/11/1997	482	MAINTENANCE FEE/\$100	1997	
07/23/2007	392	MONIES RECEIVED	\$125.00;1	1528962
07/22/2005	391	CURABLE \$25 MAINT FEE	2006	1115029
11/19/1997	396	TRF OF INTEREST FILED	KLUCK STEVEN M	
09/15/1997	669	LAND STATUS CHECKED		
03/14/1997	635	AMENDED LOCATION FILED	NO CHG	
03/11/1997	404	COUNTY RECORDATION	703251	
03/11/1997	501	ACCT ADV IN LEAD FILE	AMC344718	

Line Nr Remarks

**DEPARTMENT OF THE INTERIOR
BUREAU OF LAND MANAGEMENT
MINING CLAIMS
(LIVE) Serial Register Page**

RunDate/Time: 07/24/07 11:40 AM

Page 1 of 2

01 05-10-1872;017STAT0091;30USC26,28,34
Case Type 384101: LODE CLAIM
Claim Name: PROSPECT ONE
Commodity :
Case Disposition: ACTIVE

**Serial Number
AMC344718**

Name & Address			Int Rel	% Interest
DIXON CONNIE J	BOX 1814	HAILEY, ID 83333	CLAIMANT	0.000000
GLENN ROBERT J	BOX 1273	GILBERT, AZ 85299	CLAIMANT	0.000000
PROSPECT 1 IDAHO LLC	BOX 1814	HAILEY, ID 83333	CLAIMANT	0.000000

OLD ADDRESS

Mer Twp	Rng	Sec	Quadrant	District/Resource	County
14	0110N	0110E	012	NW	SAFFORD FIELD OFFICE
					GILA

Act Date	Code	Action	Action Remarks	Receipt Number
03/09/1997	403	LOCATION DATE		
03/11/1997	395	RECORDATION NOTICE RECD		
07/11/2006	485	MULTIPLE PAYMENT	582;2007	1311886
08/31/2004	485	MULTIPLE PAYMENT	582;2005	942727
07/06/2006	582	MAINTENANCE FEE/\$125	2007	1308353
06/21/2005	482	MAINTENANCE FEE/\$100	2006	1097950
08/18/2004	582	MAINTENANCE FEE/\$125	2005	931116
07/15/2003	482	MAINTENANCE FEE/\$100	2004	712064
07/26/2002	482	MAINTENANCE FEE/\$100	2003	529643
08/29/2001	482	MAINTENANCE FEE/\$100	2002	368219
08/22/2000	482	MAINTENANCE FEE/\$100	2001	173628
07/30/1999	482	MAINTENANCE FEE/\$100	2000	
06/05/1998	482	MAINTENANCE FEE/\$100	1999	
06/30/1997	482	MAINTENANCE FEE/\$100	1998	
03/11/1997	482	MAINTENANCE FEE/\$100	1997	
07/23/2007	392	MONIES RECEIVED	\$125.00;1	1528962
07/22/2005	391	CURABLE \$25 MAINT FEE	2006	1115029
11/19/1997	396	TRF OF INTEREST FILED	KLUCK STEVEN M	
09/15/1997	669	LAND STATUS CHECKED		
03/14/1997	635	AMENDED LOCATION FILED	NO CHG	
03/11/1997	404	COUNTY RECORDATION	703251	
03/11/1997	501	ACCT ADV IN LEAD FILE	AMC344718	

Line Nr Remarks

**NO WARRANTY IS MADE BY BLM
FOR USE OF THE DATA FOR
PURPOSES NOT INTENDED BY BLM**

UNITED STATES
DEPARTMENT OF THE INTERIOR
BUREAU OF LAND MANAGEMENT

AMC 344718

CREDIT CARD PAYMENT
FOR MINING CLAIM MAINTENANCE FEE

NAME Robert Glenn

ADDRESS BOX 993

CITY Glenns Ferry STATE ID ZIP 83623

PHONE # (208) 850-5896

SEND RECEIPT TO ABOVE ADDRESS

SEND RECEIPT TO: _____

AMC NUMBER

344718

CLAIM/SITE NAME

Prospect One

DATE STAMP

PHOENIX, ARIZONA
2006 JUL - 1 P 2: 05
RECEIVED B.L.M. AZ STATE OFFICE

TELEPHONE SUBMISSION - ACCURACY OF THE ABOVE INFORMATION
IS THE RESPONSIBILITY OF THE CLAIMANT/OWNER

FOR OFFICIAL USE ONLY

DATE

INITIALS

VERIFIED

COUNT 1

\$ 125

INITIALS MG

1311886

ENTERED IN COMPUTER

7/11/06 RE

United States Department of the Interior
Bureau of Land Management
 BUSINESS & SUPPORT SVCS DIV
 ONE N CENTRAL AVE
 PHOENIX, AZ 85004 -2203
 Phone: (602) 417-9200

Receipt

No:

1311886

Transaction #: 1356492	
Date of Transaction: 07/07/2006	
CUSTOMER:	ROBERT GLENN BOX 993 GLENN'S FERRY, ID 83623

LINE #	QTY	DESCRIPTION	REMARKS	UNIT PRICE	TOTAL
1	1.00	LOCATABLE MINERALS / MINING CLAIMS-NOT NEW-UNADJUD, ONE AUTH NO. ONLY / MINING CLAIM MONEY RECEIVED (455) CASES: AMC344718/\$125.00	MAINT 2007/1	- n/a -	125.00
TOTAL:					\$125.00

PAYMENT INFORMATION				
NOTE: Items will appear on credit card statement as "Bureau of Land Management".				
1	AMOUNT:	\$125.00	POSTMARKED:	N/A
	TYPE:	CREDIT CARD	RECEIVED:	07/07/2006
	NAME:	GLENN, ROBERT BOX 993 GLENN'S FERRY ID 83623		
	CARD NO:	XXXXXXXXXXXX4124	AUTH CODE:	030390
	NAME ON CARD:	ROBERT GLENN		
	EXPIRES:	03/31/2009		
	SIGNATURE:			

REMARKS

This receipt was generated by the automated BLM Collections and Billing System and is a paper representation of a portion of the official electronic record contained therein.

AMC 344718

MAINTENANCE FEE PAYMENT

Claimant Name: Robert Glenn
Address: P.O. Box 1273
City: Gilbert State: Az Zip: 85299
Telephone: 480-892-0779
E-mail address: whpresmy@srpnet.com
Signature: [Signature]

Check here if this is a change of address.

RECEIVED
B.L.M. AZ STATE OFFICE
2006 JUN 29 P 1:44
PHOENIX, ARIZONA
BLM
Date
Stamp

LINE NO.	AMC NUMBER	CLAIM/SITE NAME	COUNTY RECORDER DATA (If available)	TWP	RNG	SEC
1	344718	Prospect One				
2						
3						
4						
5						
6						
7						
8						
9						
10						

ENTERED IN COMPUTER
JUL 03 2006

List additional claims on Form MCF114.

Bureau of Land Management
Arizona State Office
www.az.blm.gov

No. of Claims: 1 x \$125 = 125
Check No: 2862 Init. [Signature]
Receipt No.: 1308353
For BLM Use Only

Form: MCF112
Revised July 2005

United States Department of the Interior
Bureau of Land Management
 BUSINESS & SUPPORT SVCS DIV
 ONE N CENTRAL AVE
 PHOENIX, AZ 85004 -2203
 Phone: (602) 417-9200

Receipt

No: 1308353

Transaction #: 1352852	
Date of Transaction: 06/29/2006	
CUSTOMER:	ROBERT GLENN DENATURA BOX 1273 GILBERT,AZ 85299
ENTERED IN COMPUTER JUL 03 2006 <i>PB</i>	

LINE #	QTY	DESCRIPTION	REMARKS	UNIT PRICE	TOTAL
1	2.00	IAC PRODUCTS / COPIES/PLOTTERS / COMPUTER PRINTED/GENERATED / COMPUTER GEN. REPORT-\$.13		0.13	0.26
2	1.00	LOCATABLE MINERALS / MINING CLAIMS-NOT NEW-UNADJUD,ONE AUTH NO. ONLY / MINING CLAIM MONEY RECEIVED (455) CASES: AMC344718/\$125.00	MAINT 2007/1	- n/a -	125.00
TOTAL:					\$125.26

PAYMENT INFORMATION			
1	AMOUNT:	\$125.26	POSTMARKED: N/A
	TYPE:	CHECK	RECEIVED: 06/29/2006
	CHECK NO:	2862	
	NAME:	DENATURA GLENN, ROBERT BOX 1273 GILBERT AZ 85299	

REMARKS

This receipt was generated by the automated BLM Collections and Billing System and is a paper representation of a portion of the official electronic record contained therein.

Customer Name Update Screen

JUL 03 2006
updated
Address

System ID:MC

Name: GLENN ROBERT J

Lookup

Proprietor #: 27117

Renumber To:

Category:

Address: BOX 1273

City: GILBERT

State: AZ

Zip: 85299

Save

View

Delete

Renumber

Customer details successfully saved for Customer Id 27117

Customer Name Update Screen

System ID: MC

Name: GLENN ROBERT J

Lookup

Proprietor #: 27117

Renumber To:

Category:

Address: BOX 1814

City: HAILEY

State: ID

Zip: 83333

OLD ADDRESS

Save

View

Delete

Renumber

**United States Department of the Interior
Bureau of Land Management**

BUSINESS & SUPPORT SVCS DIV
222 N CENTRAL AVE
PHOENIX, AZ 85004 -2203
Phone: (602) 417-9200

Receipt	
No:	1097950

Transaction #: 1136387

Date of Transaction: 06/21/2005

AMC 344718

CUSTOMER:	ROBERT J GLENN PO BOX 993 GLENN'S FERRY, ID 83623
-----------	---

LINE #	QTY	DESCRIPTION	REMARKS	UNIT PRICE	TOTAL
1	1.00	LOCATABLE MINERALS / MINING CLAIMS-NOT NEW-UNADJUD, ONE AUTH NO. ONLY / MINING CLAIM MONEY RECEIVED (455) CASES: AMC344718/\$100.00	MAINT 2006-1	- n/a -	100.00
TOTAL:					\$100.00

PAYMENT INFORMATION			
NOTE: Items will appear on credit card statement as "Bureau of Land Management".			
1	AMOUNT:	\$100.00	POSTMARKED: N/A
	TYPE:	CREDIT CARD	RECEIVED: 06/21/2005
	NAME:	GLENN, ROBERT J PO BOX 993 GLENN'S FERRY ID 83623	
	CARD NO:	XXXXXXXXXXXX4361	AUTH CODE: 021359
	NAME ON CARD:	ROBERT GLENN	
	EXPIRES:	07/31/2007	
	SIGNATURE:		

REMARKS
<i>phoned in payment</i>

This receipt was generated by the automated BLM Collections and Billing System and is a paper representation of a portion of the official electronic record contained therein.

ENTERED IN COMPUTER
6/30/05 [signature]

UNITED STATES
DEPARTMENT OF THE INTERIOR
BUREAU OF LAND MANAGEMENT

CREDIT CARD PAYMENT
FOR MINING CLAIM MAINTENANCE FEE

NAME Robert Glenn

ADDRESS 995 E Garfield

CITY Glenns Ferry STATE ID ZIP 83623

PHONE # (208) 850-5896

SEND RECEIPT TO ABOVE ADDRESS

SEND RECEIPT TO: _____

AMC NUMBER

344718

CLAIM/SITE NAME

Prospect 7

DATE STAMP

TELEPHONE SUBMISSION - ACCURACY OF THE ABOVE INFORMATION
IS THE RESPONSIBILITY OF THE CLAIMANT/OWNER

FOR OFFICIAL USE ONLY

DATE _____ INITIALS _____ VERIFIED _____

COUNT _____ \$ _____ INITIALS _____

PHOENIX, ARIZONA
2005 JUL 22 P 2:41
RECEIVED
B.L.M. AZ STATE OFFICE

ENTERED INTO COMPUTER

8/8/05 AB

*paying \$25 for
complete maint of fee*

United States Department of the Interior
Bureau of Land Management
 BUSINESS & SUPPORT SVCS DIV
 222 N CENTRAL AVE
 PHOENIX, AZ 85004 -2203
 Phone: (602) 417-9200

Receipt	
No:	1115029

Transaction #: 1153818	
Date of Transaction: 07/22/2005	
CUSTOMER:	ROBERT GLENN 995 E GARFIELD GLENN'S FERRY, ID 83623

LINE #	QTY	DESCRIPTION	REMARKS	UNIT PRICE	TOTAL
1	1.00	LOCATABLE MINERALS / MINING CLAIMS-NOT NEW-UNADJUD, ONE AUTH NO. ONLY / MINING CLAIM MONEY RECEIVED (455) CASES: AMC344718/\$25.00	MAINT 2006/1 ADDITIONAL \$25	- n/a -	25.00
TOTAL:					\$25.00

PAYMENT INFORMATION			
NOTE: Items will appear on credit card statement as "Bureau of Land Management".			
1	AMOUNT:	\$25.00	POSTMARKED: N/A
	TYPE:	CREDIT CARD	RECEIVED: 07/22/2005
	NAME:	GLENN, ROBERT 995 E GARFIELD GLENN'S FERRY ID 83623	
	CARD NO:	XXXXXXXXXXXX6417	AUTH CODE: 144300
	NAME ON CARD:	ROBERT GLENN	
	EXPIRES:	06/30/2007	
	SIGNATURE:		

REMARKS

This receipt was generated by the automated BLM Collections and Billing System and is a paper representation of a portion of the official electronic record contained therein.

AMC 344718

MAINTENANCE FEE PAYMENT

BUREAU OF LAND MANAGEMENT
222 N CENTRAL AVENUE
PHOENIX, AZ 85004
602-417-9200
www.az.blm.gov

Mining Claim Maintenance Fee Payment of \$125 per claim/site is due on or before September 1, 2004, in lieu of assessment work for the upcoming assessment year beginning September 1 of the year noted above.

RECEIVED
BLM, AZ STATE OFFICE
2004 AUG 31 P 1:23
PHOENIX, ARIZONA

BLM Date Stamp

AMC NUMBER	CLAIM/SITE NAME	COUNTY RECORDER DATA	SEC	TWP	RNG
344718	Prospect No. 1	703449			

List additional claims on the reverse side of this form.

Check here if this is a change of address.

CLAIMANT NAME: Robert Glenn
 ADDRESS: P.O. Box 1814
 CITY: Hailey STATE: ID ZIP: 83333
 PHONE: 602-236-4317
 SIGNATURE: [Signature]

No of Claims: 1 x \$125 = 125.00
 Check No: 2678 Init: AMC
 Receipt No: 942727

FOR BLM USE ONLY
ENTERED INTO COMPUTER

Claimant or agent must sign to record with the County.

AMC NUMBER	CLAIM/SITE NAME	COUNTY RECORDER DATA	SEC	TWP	RNG

43 CFR 3833.0-5(e) (August 30, 1994) requires that the names and current addresses of all owners shall be identified on all instruments to be recorded or filed.

Name: _____ Address: _____

City: _____ State: _____ Zip: _____ *Change of address*

Name: _____ Address: _____

City: _____ State: _____ Zip: _____ *Change of address*

Name: _____ Address: _____

City: _____ State: _____ Zip: _____ *Change of address*

Name: _____ Address: _____

City: _____ State: _____ Zip: _____ *Change of address*

Name: _____ Address: _____

City: _____ State: _____ Zip: _____ *Change of address*

PRIVACY ACT STATEMENT – This information is being collected pursuant to 30 U.S.C. 28, 43 CFR 3833.2, and ARS 27-208 in compliance with the laws of the USDl, Bureau of Land Management, and the State of Arizona. The purpose of this collection is to facilitate processing of claims or applications. This form is covered by Privacy Act Notice #INTERIOR/LLM -32 and is subject to the routine uses stated in that notice. Privacy Act Notice #INTERIOR/LLM-32 is available at the BLM Arizona State Office. This form may be locally reproduced.

United States Department of the Interior
Bureau of Land Management
 BUSINESS & SUPPORT SVCS DIV
 222 N CENTRAL AVE
 PHOENIX, AZ 85004 -2203
 Phone: (602) 417-9200

Receipt	
No:	942727

Transaction #: 977130
Date of Transaction: 08/31/2004
CUSTOMER: GLEN ROBERT DENATURA BIX 1814 HAILEY, ID 83333

LINE #	QTY	DESCRIPTION	REMARKS	UNIT PRICE	TOTAL
1	1.00	LOCATABLE MINERALS / MINING CLAIMS-NOT NEW-UNADJUD, ONE AUTH NO. ONLY / MINING CLAIM MONEY RECEIVED (455) CASES: AMC344718/\$125.00	MAINT 2005/1	- n/a -	125.00
TOTAL:					\$125.00

PAYMENT INFORMATION			
1	AMOUNT:	\$125.00	POSTMARKED: N/A
	TYPE:	CHECK	RECEIVED: 08/31/2004
	CHECK NO:	2678	
	NAME:	DENATURA ROBERT, GLEN BIX 1814 HAILEY ID 83333	

REMARKS

This receipt was generated by the automated BLM Collections and Billing System and is a paper representation of a portion of the official electronic record contained therein.

MAINTENANCE FEE PAYMENT

BUREAU OF LAND MANAGEMENT
 222 N CENTRAL AVENUE
 PHOENIX, AZ 85004
 602-417-9200
 www.az.blm.gov

AMC 344718

RECEIVED
 B.L.M. AZ STATE OFFICE
 2004 AUG 18 A 9:36
 PHOENIX, ARIZONA
 BLM Date Stamp

Mining Claim Maintenance Fee Payment of \$125 per claim/site is due on or before September 1, 20____, in lieu of assessment work for the upcoming assessment year beginning September 1 of the year noted above.

AMC NUMBER	CLAIM/SITE NAME	COUNTY RECORDER DATA	SEC	TWP	RNG
344718	Prospect 1		12	11N	11E

List additional claims on the reverse side of this form.
 Check here if this is a change of address.

CLAIMANT NAME: Robert J. Glenn
 ADDRESS: P.O. Box 993
 CITY: Glenns Ferry STATE: IA ZIP: 83623
 PHONE: 208-850-5896
 SIGNATURE: [Signature]

No of Claims: 1 x \$125 = _____
 Check No: CC Init: TB
 Receipt No: 965381
FOR BLM USE ONLY ENTERED IN COMPUTER RS 8/30/04

Claimant or agent must sign to record with the County.

AMC NUMBER	CLAIM/SITE NAME	COUNTY RECORDER DATA	SEC	TWP	RNG

43 CFR 3833.0-5(e) (August 30, 1994) requires that the names and current addresses of all owners shall be identified on all instruments to be recorded or filed.

Name: _____ Address: _____

City: _____ State: _____ Zip: _____ *Change of address*

Name: _____ Address: _____

City: _____ State: _____ Zip: _____ *Change of address*

Name: _____ Address: _____

City: _____ State: _____ Zip: _____ *Change of address*

Name: _____ Address: _____

City: _____ State: _____ Zip: _____ *Change of address*

Name: _____ Address: _____

City: _____ State: _____ Zip: _____ *Change of address*

PRIVACY ACT STATEMENT – This information is being collected pursuant to 30 U.S.C. 28, 43 CFR 3833.2, and ARS 27-208 in compliance with the laws of the USDI, Bureau of Land Management, and the State of Arizona. The purpose of this collection is to facilitate processing of claims or applications. This form is covered by Privacy Act Notice #INTERIOR/LLM -32 and is subject to the routine uses stated in that notice. Privacy Act Notice #INTERIOR/LLM-32 is available at the BLM Arizona State Office. This form may be locally reproduced.

United States Department of the Interior
Bureau of Land Management
 BUSINESS & SUPPORT SVCS DIV
 222 N CENTRAL AVE
 PHOENIX, AZ 85004 -2203
 Phone: (602) 417-9200

Receipt	
No:	931116

Transaction #: 965381
Date of Transaction: 08/18/2004
CUSTOMER: ROBERT J GLENN PO BOX 993 GLENN'S FERRY, ID 83623

LINE #	QTY	DESCRIPTION	REMARKS	UNIT PRICE	TOTAL
1	1.00	LOCATABLE MINERALS / MINING CLAIMS-NOT NEW-UNADJUD, ONE AUTH NO. ONLY / MINING CLAIM MONEY RECEIVED (455) CASES: AMC344718/\$125.00	MAIN FEE 2005 (1)	- n/a -	125.00
TOTAL:					\$125.00

PAYMENT INFORMATION			
NOTE: Items will appear on credit card statement as "Bureau of Land Management".			
1	AMOUNT:	\$125.00	POSTMARKED: N/A
	TYPE:	CREDIT CARD	RECEIVED: 08/18/2004
	NAME:	GLENN, ROBERT J PO BOX 993 GLENN'S FERRY ID 83623	
	CARD NO:	XXXXXXXXXXXX1791	AUTH CODE: 018281
	NAME ON CARD:	ROBERT J. GLENN	
	EXPIRES:	10/31/2004	
	SIGNATURE:		

<i>phone submission</i>
REMARKS

This receipt was generated by the automated BLM Collections and Billing System and is a paper representation of a portion of the official electronic record contained therein.

Amc 344718

UNITED STATES
DEPARTMENT OF THE INTERIOR
BUREAU OF LAND MANAGEMENT

CREDIT CARD PAYMENT
FOR MINING CLAIM MAINTENANCE FEE

NAME Robert J. Glenn

ADDRESS PO Box 993

CITY Glenns Ferry STATE ID ZIP 83623

PHONE # (208) 850-5896

SEND RECEIPT TO ABOVE ADDRESS []

SEND RECEIPT TO: _____

AMC NUMBER

AMC 344718

CLAIM/SITE NAME

Prospect 1

DATE STAMP

RECEIVED
B.L.M. STATE OFFICE
2003 JUL 15 A 10:51
PHOENIX, ARIZONA

COUNT 1 \$ 100 INITIALS RLW

TELEPHONE SUBMISSION - ACCURACY OF THE ABOVE INFORMATION
IS THE RESPONSIBILITY OF THE CLAIMANT/OWNER

FOR OFFICIAL USE ONLY

DATE _____ INITIALS _____ VERIFIED _____

ENTERED INTO COMPUTER TES 8/11/03

✓
TES

United States Department of the Interior
Bureau of Land Management
 BUSINESS & SUPPORT SVCS DIV
 222 N CENTRAL AVE
 PHOENIX, AZ 85004 -2203
 Phone: (602) 417-9200

Receipt	
No:	712064

Transaction #: 741069	
Date of Transaction: 07/15/2003	
CUSTOMER:	ROBERT J GLENN PO BOX 993 GLENN'S FERRY, ID 83623

LINE #	QTY	DESCRIPTION	REMARKS	UNIT PRICE	TOTAL
1	1.00	LOCATABLE MINERALS / MINING CLAIMS-NOT NEW-UNADJUD, ONE AUTH NO. ONLY / MINING CLAIM MONEY RECEIVED (455) CASES: AMC344718/\$100.00	MAIN 2004 (1)	- n/a -	100.00
TOTAL:					\$100.00

PAYMENT INFORMATION				
NOTE: Items will appear on credit card statement as "Bureau of Land Management".				
1	AMOUNT:	\$100.00	POSTMARKED:	N/A
	TYPE:	CREDIT CARD	RECEIVED:	07/15/2003
	NAME:	GLENN, ROBERT J PO BOX 993 GLENN'S FERRY ID 83623		
	CARD NO:	XXXXXXXXXXXX4124	AUTH CODE:	003980
	NAME ON CARD:	ROBERT J GLENN		
	EXPIRES:	03/31/2006		
	SIGNATURE:			

REMARKS

This receipt was generated by the automated BLM Collections and Billing System and is a paper representation of a portion of the official electronic record contained therein.

Authorized Date	10/23/2002
Instructions to Accounts	DUPLICATE PAYMENT (SEE RECEIPT #529643). REFUND AUTHORIZED. RECEIPT #549208.
Login ID	1440
Entry Date	10/23/2002
Total Amount	\$100.00

*Refund should be made
to Senatura. (not Robert Glenn)*

United States Department of the Interior
Bureau of Land Management
 BUSINESS & SUPPORT SVCS DIV
 222 N CENTRAL AVE
 PHOENIX, AZ 85004 -2203
 Phone: (602) 417-9200

Receipt	
No:	549208

Transaction #: 573927	
Date of Transaction: 08/27/2002	
CUSTOMER:	ROBERT GLENN DENTURA BOX 1273 GILBERT, AZ 85299

LINE #	QTY	DESCRIPTION	REMARKS	UNIT PRICE	TOTAL
1	1.00	LOCATABLE MINERALS / MINING CLAIMS-NOT NEW-UNADJUD, ONE AUTH NO. ONLY / MINING CLAIM MONEY RECEIVED (455) CASES: AMC344718/\$100.00	MAINT 2003 (1)	- n/a -	100.00
TOTAL:					\$100.00

PAYMENT INFORMATION			
1	AMOUNT:	\$100.00	POSTMARKED: N/A
	TYPE:	CHECK	RECEIVED: 08/27/2002
	CHECK NO:	2487	
	NAME:	DENTURA GLENN, ROBERT BOX 1273 GILBERT AZ 85299	

REMARKS

This receipt was generated by the automated BLM Collections and Billing System and is a paper representation of a portion of the official electronic record contained therein.

MAINTENANCE FEE PAYMENT

Mining Claim Maintenance Fee Payment of \$100 per claim or site is due on or before September 1, 2002, in lieu of assessment work for the upcoming assessment year beginning September 1 of the year noted above.

BUREAU OF LAND MANAGEMENT
ARIZONA STATE OFFICE
222 NORTH CENTRAL AVENUE
PHOENIX, AZ 85004
602-417-9200
www.az.blm.gov

FOR BLM USE ONLY	
NO. OF CLAIMS: <u>1</u>	X \$100 = \$ <u>100.00</u>
RECEIPT NO.: <u>549208</u>	CHECK NO.: <u>2487</u>
INIT: <u>SMC</u>	

BLM SERIAL
NUMBERS

NAME OF CLAIMS/SITES

- 1. AMC 344718
- 2. AMC _____
- 3. AMC _____
- 4. AMC _____
- 5. AMC _____
- 6. AMC _____
- 7. AMC _____
- 8. AMC _____
- 9. AMC _____
- 10. AMC _____

Prospect One

List additional claims on the reverse side of this form.

CHECK HERE IF THIS IS A CHANGE OF ADDRESS

CLAIMANT'S NAME: Robert Glenn
ADDRESS: P.O. Box 1273
CITY: Gilbert STATE: Az ZIP: 85299
PHONE: 480-892-0779

Signature: [Signature]
To record with the County, one claimant or an agent must sign.

PHOENIX, ARIZONA BLM STATE OFFICE RECEIVED SEP 11 2002

*No not change address
per Robert Glenn
Correct address is
PO Box 993 Glenns Ferry, Idaho 83623*

*Refund authorized
w/ payment*

NAME: _____ ADDRESS: _____
CITY: _____ STATE: _____ ZIP: _____ IS THIS A NEW ADDRESS

NAME: _____ ADDRESS: _____
CITY: _____ STATE: _____ ZIP: _____ IS THIS A NEW ADDRESS

NAME: _____ ADDRESS: _____
CITY: _____ STATE: _____ ZIP: _____ IS THIS A NEW ADDRESS

NAME: _____ ADDRESS: _____
CITY: _____ STATE: _____ ZIP: _____ IS THIS A NEW ADDRESS

NAME: _____ ADDRESS: _____
CITY: _____ STATE: _____ ZIP: _____ IS THIS A NEW ADDRESS

NAME: _____ ADDRESS: _____
CITY: _____ STATE: _____ ZIP: _____ IS THIS A NEW ADDRESS

NAME: _____ ADDRESS: _____
CITY: _____ STATE: _____ ZIP: _____ IS THIS A NEW ADDRESS

NAME: _____ ADDRESS: _____
CITY: _____ STATE: _____ ZIP: _____ IS THIS A NEW ADDRESS

FOR BLM USE ONLY	
DATE ENTERED INTO COMPUTER:	_____
INITIALS:	_____ VERIFIED: _____

Authorized Date 10/23/2002

Instructions to Accounts DUPLICATE PAYMENT (SEE RECEIPT #529643). REFUND
AUTHORIZED. RECEIPT #549208.

Login ID 1440

Entry Date 10/23/2002

Total Amount \$100.00

United States Department of the Interior
 Bureau of Land Management
 BUSINESS & SUPPORT SVCS DIV
 222 N CENTRAL AVE
 PHOENIX, AZ 85004 -2203
 Phone: (602) 417-9200

Receipt

No:

549208

Transaction #: 573927

Date of Transaction: 08/27/2002

CUSTOMER: ROBERT GLENN
 DENTURA
 BOX 1273
 GILBERT, AZ 85299

LINE #	QTY	DESCRIPTION	REMARKS	UNIT PRICE	TOTAL
1	1.00	LOCATABLE MINERALS / MINING CLAIMS-NOT NEW-UNADJUD, ONE AUTH NO. ONLY / MINING CLAIM MONEY RECEIVED (455) CASES: AMC344718/\$100.00	MAINT 2003 (1)	- n/a -	100.00
TOTAL:					\$100.00

PAYMENT INFORMATION

1	AMOUNT:	\$100.00	POSTMARKED:	N/A
	TYPE:	CHECK	RECEIVED:	08/27/2002
	CHECK NO:	2487		
	NAME:	DENTURA GLENN, ROBERT BOX 1273 GILBERT AZ 85299		

REMARKS

This receipt was generated by the automated BLM Collections and Billing System and is a paper representation of a portion of the official electronic record contained therein.

Receipt No.

529643

LEAD FILE #'S

AMC 344718

Trans No.

553793

AMC Number	Code	Amount
344718	481	100.00
TOTAL:	481	\$100.00

AMC Number	Code	Amount
TOTAL:		\$

Date of Doc 7/26/02

Date of Rec't 7/29/02

Amount Rec'd 100.00

Amount Earned 100.00

Date Entered: 8/19/02 TK

Date Verified: 8/20/02 AB

Sent to Accts: 8/20/02 AB

Date Earned:

- 480 POL
- 481 NOI
- 482 MAINT
- 396 TRANS
- 635 AMEND

NOTES:

UNITED STATES
DEPARTMENT OF THE INTERIOR
BUREAU OF LAND MANAGEMENT

CREDIT CARD PAYMENT
FOR MINING CLAIM MAINTENANCE FEE

NAME Robert Glenn

ADDRESS P O Box 993

CITY Glenns Ferry STATE ID ZIP 83623

PHONE # (208) 850 5896

SEND RECEIPT TO ABOVE ADDRESS

SEND RECEIPT TO: _____

AMC NUMBER

344718

CLAIM/SITE NAME

Prospect 1

DATE STAMP

RECEIVED
DATE OFFICE
2002 JUL 26 A 3: 20
BY BENIX, ARIZONA

TELEPHONE SUBMISSION - ACCURACY OF THE ABOVE INFORMATION
IS THE RESPONSIBILITY OF THE CLAIMANT/OWNER

FOR OFFICIAL USE ONLY

DATE _____ INITIALS _____ VERIFIED _____

COUNT _____ \$ _____ INITIALS _____

8/19/02TK
ENTERED INTO COMPUTER

United States Department of the Interior
Bureau of Land Management
 BUSINESS & SUPPORT SVCS DIV
 222 N CENTRAL AVE
 PHOENIX, AZ 85004 -2203
 Phone: (602) 417-9200

Receipt	
No:	529643

Transaction #: 553793
Date of Transaction: 07/29/2002
CUSTOMER: ROBERT J GLENN PO BOX 993 GLENN'S FERRY, ID 83623

LINE #	QTY	DESCRIPTION	REMARKS	UNIT PRICE	TOTAL
1	1.00	LOCATABLE MINERALS / MINING CLAIMS-NOT NEW-UNADJUD,ONE AUTH NO. ONLY / MINING CLAIM MONEY RECEIVED (455) CASES: AMC344718/\$100.00	MAINT 2003 (1)	- n/a -	100.00
TOTAL:					\$100.00

PAYMENT INFORMATION			
NOTE: Items will appear on credit card statement as "Bureau of Land Management".			
1	AMOUNT:	\$100.00	POSTMARKED: N/A
	TYPE:	CREDIT CARD	RECEIVED: 07/29/2002
	NAME:	GLENN, ROBERT J PO BOX 993 GLENN'S FERRY ID 83623	
	CARD NO:	XXXXXXXXXXXX8107	AUTH CODE: 027318
	NAME ON CARD:	ROBERT GLENN	
	EXPIRES:	12/31/2002	
	SIGNATURE:		

REMARKS

This receipt was generated by the automated BLM Collections and Billing System and is a paper representation of a portion of the official electronic record contained therein.

Receipt No. 368219
 Trans No. 386884

LEAD FILE #'S _____
AMC 344718

AMC Number	Code	Amount
344718	480	100.00
TOTAL:		\$ 100.00

AMC Number	Code	Amount
TOTAL:		\$

Date of Doc 8/29/01
 Date of Rec't 8/29/01
 Amount Rec'd 100.00
 Amount Earned 100.00

Date Entered: 10/23/01 pw
 Date Verified: 10/23/01 pw
 Sent to Accts: 10/23/01
 Date Earned: _____

- 480 POL
- 481 NOI
- 482 MAINT
- 396 TRANS
- 635 AMEND

NOTES:

MAINTENANCE FEE PAYMENT

\$100.00 MAINTENANCE FEE PAYMENT DUE ON OR BEFORE SEPTEMBER 01, 2001
IN LIEU OF ASSESSMENT WORK FOR THE UPCOMING ASSESSMENT
YEAR BEGINNING SEPTEMBER 1 OF THE YEAR NOTED ABOVE.

BUREAU OF LAND MANAGEMENT
ARIZONA STATE OFFICE
222 NORTH CENTRAL AVENUE
PHOENIX, AZ 85004-2003

COUNT: _____ \$ _____ INT: _____
FOR OFFICIAL USE ONLY

THE CLAIMS ARE SITUATED IN Gila COUNTY, ARIZONA.

BLM SERIAL NUMBERS NAMES OF CLAIMS OR SITES

A MC _____ THRU A MC _____
COUNTY BOOK/DOCKET _____, PAGE(S) OR FEE NO(S) _____

A MC _____ THRU A MC _____
COUNTY BOOK/DOCKET _____, PAGE(S) OR FEE NO(S) _____

(OR) IF NOT CONSECUTIVE NUMBERS LIST SEPARATELY BELOW:

BLM SERIAL NUMBERS	NAME OF CLAIMS/SITES	COUNTY BOOK/DOCKET & PAGE OR FEE NUMBER
A MC <u>344718</u>	<u>Prospect One</u>	_____
A MC _____	_____	_____
A MC _____	_____	_____
A MC _____	_____	_____
A MC _____	_____	_____
A MC _____	_____	_____
A MC _____	_____	_____
A MC _____	_____	_____
A MC _____	_____	_____
A MC _____	_____	_____
A MC _____	_____	_____
A MC _____	_____	_____
A MC _____	_____	_____

CLAIMANT'S NAME: Robert Glenn

ADDRESS: P.O. Box 1814 CITY: Hailey STATE: ID

CHECK HERE IF THIS IS A CHANGE OF ADDRESS PHONE: () ZIP: 83333

SIGNATURE: [Signature]
TO RECORD WITH THE COUNTY, ONE CLAIMANT OR THE AGENT MUST SIGN

LIST ALL ADDITIONAL OWNERS ON REVERSE SIDE OF THIS FORM

FOR OFFICIAL USE ONLY
ENTERED INTO COMPUTER: 10/23/01 PW PW 10/23/01 PW
DATE INITIALS VERIFIED

PHOENIX, ARIZONA
TIME STAMP
2001 AUG 29 11:58
BLM STATE OFFICE RECEIVED

43 CFR 3833.0-5(e) (August 30, 1994) REQUIRES THAT THE NAMES OF ALL OF THE OWNERS AND THEIR CURRENT ADDRESSES SHALL BE IDENTIFIED ON ALL INSTRUMENTS REQUIRED TO BE RECORDED OR FILED BY THE REGULATIONS, 43 CFR SUBPART 3833.

CLAIMANT'S NAME: _____
ADDRESS: _____ CITY: _____ STATE: _____
 CHECK HERE IF THIS PHONE: () ZIP: _____ IS
CHANGE OF ADDRESS

CLAIMANT'S NAME _____
ADDRESS _____ CITY: _____ STATE: _____
 CHECK HERE IF THIS PHONE: () ZIP: _____ IS
CHANGE OF ADDRESS

CLAIMANT'S NAME _____
ADDRESS _____ CITY: _____ STATE: _____
 CHECK HERE IF THIS PHONE () ZIP _____ IS
CHANGE OF ADDRESS

CLAIMANT'S NAME _____
ADDRESS _____ CITY: _____ STATE: _____
 CHECK HERE IF THIS PHONE () ZIP _____ IS
CHANGE OF ADDRESS

CLAIMANT'S NAME _____
ADDRESS _____ CITY: _____ STATE: _____
 CHECK HERE IF THIS PHONE () ZIP _____ IS
CHANGE OF ADDRESS

CLAIMANT'S NAME: _____
ADDRESS _____ CITY: _____ STATE: _____
 CHECK HERE IF THIS PHONE: () ZIP: _____ IS
CHANGE OF ADDRESS

CLAIMANT'S NAME: _____
ADDRESS _____ CITY: _____ STATE: _____
 CHECK HERE IF THIS PHONE: () ZIP: _____ IS
CHANGE OF ADDRESS

CLAIMANT'S NAME _____
ADDRESS _____ CITY: _____ STATE _____
 CHECK HERE IF THIS PHONE () ZIP: _____ IS
CHANGE OF ADDRESS

**United States Department of the Interior
Bureau of Land Management**
BUSINESS & SUPPORT SVCS DIV
222 N CENTRAL AVE
PHOENIX, AZ 85004 -2203
Phone: (602) 417-9200

Receipt	
No:	368219

Transaction #: 386884					
Date of Transaction: 08/29/2001					
CUSTOMER:		ROBERT J GLENN BOX 1814 HAILEY, ID 83333			
LINE #	QTY	COMMODITY / SUBJECT / ACTION / PRODUCT	REMARKS	UNIT PRICE	TOTAL
1	1.00	LOCATABLE MINERALS / MINING CLAIMS-NOT NEW-UNADJUD. ONE AUTH NO. ONLY / MINING CLAIM MONEY RECEIVED (455)	MAINT 2002 (1)	- n/a -	\$100.00
TOTAL:					\$100.00

PAYMENT INFORMATION			
1	AMOUNT:	\$100.00	POSTMARKED: N/A
	TYPE:	CHECK	RECEIVED: 08/29/2001
	CHECK NO:	2382	
	NAME:	GLENN, ROBERT J BOX 1814 HAILEY ID 83333	

REMARKS
PHONE: UNAVAILABLE

CASE SERIAL NUMBER INFORMATION		
TRNS #	LINE #	CASES
386884	1	AMC344718/\$100.00

This receipt was generated by the automated BLM Collections and Billings System and is a paper representation of a portion of the official electronic record contained therein.

MAINTENANCE FEE PAYMENT Sept. 01, 2002

\$100.00 MAINTENANCE FEE PAYMENT DUE ON OR BEFORE AUGUST 31, 19___
IN LIEU OF ASSESSMENT WORK FOR THE UPCOMING ASSESSMENT
YEAR BEGINNING SEPTEMBER 1 OF THE YEAR NOTED ABOVE.

BUREAU OF LAND MANAGEMENT
ARIZONA STATE OFFICE
222 NORTH CENTRAL AVENUE
PHOENIX, AZ 85004-2003

COUNT: 1 \$ 100.00 INT: 12
FOR OFFICIAL USE ONLY

THE CLAIMS ARE SITUATED IN _____ COUNTY, ARIZONA.

BLM SERIAL NUMBERS	NAMES OF CLAIMS OR SITES
A MC <u>344718</u> THRU A MC _____	<u>Prospect ONE</u>
COUNTY BOOK/DOCKET _____,	PAGE(S) OR FEE NO(S) _____
A MC _____ THRU A MC _____	
COUNTY BOOK/DOCKET _____,	PAGE(S) OR FEE NO(S) _____

(OR) IF NOT CONSECUTIVE NUMBERS LIST SEPARATELY BELOW:

BLM SERIAL NUMBERS	NAME OF CLAIMS/SITES	COUNTY BOOK/DOCKET & PAGE OR FEE NUMBER
A MC _____	_____	_____
A MC _____	_____	_____
A MC _____	_____	_____
A MC _____	_____	_____
A MC _____	_____	_____
A MC _____	_____	_____
A MC _____	_____	_____
A MC _____	_____	_____
A MC _____	_____	_____
A MC _____	_____	_____
A MC _____	_____	_____
A MC _____	_____	_____
A MC _____	_____	_____
A MC _____	_____	_____
A MC _____	_____	_____
A MC _____	_____	_____
A MC _____	_____	_____
A MC _____	_____	_____
A MC _____	_____	_____
A MC _____	_____	_____

*Duplicate Payment
Credit card refund
per Courtney 7/1/02
AB*

TELEPHONE SUBMISSION: _____

Accuracy of the above information is the responsibility of the Claimant/Owner.

CLAIMANT'S NAME: Robert Glenn

ADDRESS: P.O. Box 838 CITY: GLENN'S FERRY STATE: ID

CHECK HERE IF THIS IS A CHANGE OF ADDRESS

PHONE: (208) 850-5896 ARIZONA

SIGNATURE: _____
TO RECORD WITH THE COUNTY, ONE CLAIMANT OR THE AGENT MUST SIGN

LIST ALL ADDITIONAL OWNERS ON REVERSE SIDE OF THIS FORM

FOR OFFICIAL USE ONLY

ENTERED INTO COMPUTER: 10/29/01 DATE

INITIALS RA VERIFIED MA

RECEIVED
BLM, AZ STATE OFFICE
2001 AUG 15 PM 3:22

43 CFR 3833.0-5(e) (August 30, 1994) REQUIRES THAT THE NAMES OF ALL OF THE OWNERS AND THEIR CURRENT ADDRESSES SHALL BE IDENTIFIED ON ALL INSTRUMENTS REQUIRED TO BE RECORDED OR FILED BY THE REGULATIONS, 43 CFR SUBPART 3833.

CLAIMANT'S NAME: _____
ADDRESS: _____ CITY: _____ STATE: _____
 CHECK HERE IF THIS PHONE: () _____ ZIP: _____ IS
CHANGE OF ADDRESS

CLAIMANT'S NAME: _____
ADDRESS: _____ CITY: _____ STATE: _____
 CHECK HERE IF THIS PHONE: () _____ ZIP: _____ IS
CHANGE OF ADDRESS

CLAIMANT'S NAME: _____
ADDRESS: _____ CITY: _____ STATE: _____
 CHECK HERE IF THIS PHONE: () _____ ZIP: _____ IS
CHANGE OF ADDRESS

CLAIMANT'S NAME: _____
ADDRESS: _____ CITY: _____ STATE: _____
 CHECK HERE IF THIS PHONE: () _____ ZIP: _____ IS
CHANGE OF ADDRESS

CLAIMANT'S NAME: _____
ADDRESS: _____ CITY: _____ STATE: _____
 CHECK HERE IF THIS PHONE: () _____ ZIP: _____ IS
CHANGE OF ADDRESS

CLAIMANT'S NAME: _____
ADDRESS: _____ CITY: _____ STATE: _____
 CHECK HERE IF THIS PHONE: () _____ ZIP: _____ IS
CHANGE OF ADDRESS

CLAIMANT'S NAME: _____
ADDRESS: _____ CITY: _____ STATE: _____
 CHECK HERE IF THIS PHONE: () _____ ZIP: _____ IS
CHANGE OF ADDRESS

CLAIMANT'S NAME: _____
ADDRESS: _____ CITY: _____ STATE: _____
 CHECK HERE IF THIS PHONE: () _____ ZIP: _____ IS
CHANGE OF ADDRESS

United States Department of the Interior
Bureau of Land Management
 BUSINESS & SUPPORT SVCS DIV
 222 N CENTRAL AVE
 PHOENIX, AZ 85004 -2203
 Phone: (602) 417-9200

Receipt	
No:	357749

Transaction #: 376161
Date of Transaction: 08/15/2001

CUSTOMER: ROBERT GLENN
 P.O. BOX 838
 GLENN'S FERRY, ID 83623

LINE #	QTY	COMMODITY / SUBJECT / ACTION / PRODUCT	REMARKS	UNIT PRICE	TOTAL
1	1.00	LOCATABLE MINERALS / MINING CLAIMS-NOT NEW-UNADJUDICATED AUTH NO. ONLY / MINING CLAIM MONEY RECEIVED (455)	MAINT FEES 2002 (1)	- n/a -	\$100.00
TOTAL:					\$100.00

*Duplicate Payment
 Credit Card
 per Courtney 7/1/02 AS*

PAYMENT INFORMATION

1	AMOUNT:	\$100.00	POSTMARKED:	N/A
	TYPE:	CREDIT CARD	RECEIVED:	08/15/2001
	NAME:	GLENN, ROBERT P.O. BOX 838 GLENN'S FERRY ID 83623		
	CARD NO:	XXXXXXXXXXXX1791	AUTH CODE:	015081
	NAME ON CARD:	ROBERT GLENN		
	EXPIRES:	10/31/2001		
	SIGNATURE:			

REMARKS

CASE SERIAL NUMBER INFORMATION

TRNS #	LINE #	CASES
376161	1	AMC344718/\$100.00

This receipt was generated by the automated BLM Collections and Billings System and is a paper representation of a portion of the official electronic record contained therein.

*Duplicate payment - credit card refund
 per Courtney 7/1/02 AS*

Receipt #: 173628

Lead #: 344718

Amount Received: 100. —

Date: 8-22-00

Transaction #: 186829

AMC #	Code	\$\$\$\$\$
344718	482	100.

AMC #	Code	\$\$\$\$\$

Total: 100.

- 480---POL-----\$5
- 481---NOI-----\$5
- 482---Maint.---\$100
- 396---Trf.-----\$5
- 635---Amd.-----\$5
- 379---Refund

Entered: la 8-23-00
Date
28 AUG 2000

Verified: [Signature]
Date
28 AUG 2000

Sent to Accounts: [Signature]
Date

Earned by Accounts: _____
Date

MAINTENANCE FEE PAYMENT Sept. 01, 2000

\$100.00 MAINTENANCE FEE PAYMENT DUE ON OR BEFORE ~~AUGUST 31, 19~~
 IN LIEU OF ASSESSMENT WORK FOR THE UPCOMING ASSESSMENT
 YEAR BEGINNING SEPTEMBER 1 OF THE YEAR NOTED ABOVE.

BUREAU OF LAND MANAGEMENT
 ARIZONA STATE OFFICE
 222 NORTH CENTRAL AVENUE
 PHOENIX, AZ 85004-2003

COUNT: 1 \$ 100.00 INT: pp
 FOR OFFICIAL USE ONLY

THE CLAIMS ARE SITUATED IN Gila COUNTY, ARIZONA.

BLM SERIAL NUMBERS NAMES OF CLAIMS OR SITES
 A MC 344718 THRU A MC _____ Prospect No. 1
 COUNTY BOOK/DOCKET 703, PAGE(S) OR FEE NO(S) 251
 A MC _____ THRU A MC _____
 COUNTY BOOK/DOCKET _____, PAGE(S) OR FEE NO(S) _____

(OR) IF NOT CONSECUTIVE NUMBERS LIST SEPARATELY BELOW:

BLM SERIAL NUMBERS	NAME OF CLAIMS/SITES	COUNTY BOOK/DOCKET & PAGE OR FEE NUMBER
A MC _____	_____	_____
A MC _____	_____	_____
A MC _____	_____	_____
A MC _____	_____	_____
A MC _____	_____	_____
A MC _____	_____	_____
A MC _____	_____	_____
A MC _____	_____	_____
A MC _____	_____	_____
A MC _____	_____	_____
A MC _____	_____	_____
A MC _____	_____	_____
A MC _____	_____	_____
A MC _____	_____	_____

CLAIMANT'S NAME: Robert Glenn
 ADDRESS: P.O. Box 1814 CITY: Hailey STATE: ID

CHECK HERE IF THIS IS A CHANGE OF ADDRESS PHONE: (480) 892-0779 ZIP: 83333

SIGNATURE: [Signature]
 TO RECORD WITH THE COUNTY, ONE CLAIMANT OR THE AGENT MUST SIGN

LIST ALL ADDITIONAL OWNERS ON REVERSE SIDE OF THIS FORM

TIME STAMP
 2000 AUG 22 P 1:34
 RECEIVED
 BLM STATE OFFICE

FOR OFFICIAL USE ONLY
 ENTERED INTO COMPUTER: 8-23-00 [Signature] 28 AUG 2000
 DATE INITIALS VERIFIED

43 CFR 3833.0-5(e) (August 30, 1994) REQUIRES THAT THE NAMES OF ALL OF THE OWNERS AND THEIR CURRENT ADDRESSES SHALL BE IDENTIFIED ON ALL INSTRUMENTS REQUIRED TO BE RECORDED OR FILED BY THE REGULATIONS, 43 CFR SUBPART 3833.

CLAIMANT'S NAME: _____
ADDRESS: _____ CITY: _____ STATE: _____
 CHECK HERE IF THIS PHONE: () _____ ZIP: _____ IS
CHANGE OF ADDRESS

CLAIMANT'S NAME: _____
ADDRESS: _____ CITY: _____ STATE: _____
 CHECK HERE IF THIS PHONE: () _____ ZIP: _____ IS
CHANGE OF ADDRESS

CLAIMANT'S NAME: _____
ADDRESS: _____ CITY: _____ STATE: _____
 CHECK HERE IF THIS PHONE: () _____ ZIP: _____ IS
CHANGE OF ADDRESS

CLAIMANT'S NAME: _____
ADDRESS: _____ CITY: _____ STATE: _____
 CHECK HERE IF THIS PHONE: () _____ ZIP: _____ IS
CHANGE OF ADDRESS

CLAIMANT'S NAME: _____
ADDRESS: _____ CITY: _____ STATE: _____
 CHECK HERE IF THIS PHONE: () _____ ZIP: _____ IS
CHANGE OF ADDRESS

CLAIMANT'S NAME: _____
ADDRESS: _____ CITY: _____ STATE: _____
 CHECK HERE IF THIS PHONE: () _____ ZIP: _____ IS
CHANGE OF ADDRESS

CLAIMANT'S NAME: _____
ADDRESS: _____ CITY: _____ STATE: _____
 CHECK HERE IF THIS PHONE: () _____ ZIP: _____ IS
CHANGE OF ADDRESS

CLAIMANT'S NAME: _____
ADDRESS: _____ CITY: _____ STATE: _____
 CHECK HERE IF THIS PHONE: () _____ ZIP: _____ IS
CHANGE OF ADDRESS

**United States Department of the Interior
Bureau of Land Management**
BUSINESS & SUPPORT SVCS DIV
222 N CENTRAL AVE
PHOENIX, AZ 85004 -2203
Phone: (602) 417-9200

Receipt	
No:	173628

Transaction #: 186829
Date of Transaction: 08/22/2000

CUSTOMER: ROBERT J GLENN
BOX 1814
HAILEY, ID 83333

LINE #	QTY	COMMODITY / SUBJECT / ACTION / PRODUCT	REMARKS	UNIT PRICE	TOTAL
1	1	LOCATABLE MINERALS / MINING CLAIMS-ACCOUNTS/UNADJUDICATED / MINING CLAIM MONEY RECEIVED (455)	MAINT 2001 (1)	- n/a -	\$100.00
TOTAL:					\$100.00

PAYMENT INFORMATION

1	AMOUNT:	\$100.00	POSTMARKED:	N/A
	TYPE:	CHECK	RECEIVED:	08/22/2000
	CHECK NO:	2220		
	NAME:	GLENN, ROBERT J BOX 1814 HAILEY ID 83333		

REMARKS

CASE SERIAL NUMBER INFORMATION

TRNS #	LINE #	CASES
186829	1	AMC344718

This receipt was generated by the automated BLM Collections and Billings System and is a paper representation of a portion of the official electronic record contained therein.

MAINTENANCE FEE PAYMENT

\$100.00 MAINTENANCE FEE PAYMENT DUE ON OR BEFORE AUGUST 31, 19 99
 IN LIEU OF ASSESSMENT WORK FOR THE UPCOMING ASSESSMENT
 YEAR BEGINNING SEPTEMBER 1 OF THE YEAR NOTED ABOVE.

Bureau Of Land Management
 Arizona State Office
 222 North Central Avenue
 Phoenix, AZ. 85004-2203

A MC 344718

COUNT: 1 \$ 100.⁰⁰ INT: KC
 FOR OFFICIAL USE ONLY

THE CLAIMS ARE SITUATED IN Gila COUNTY,
 ARIZONA.

BLM SERIAL NUMBERS NAMES OF CLAIMS OR SITES

A MC 344718 THRU A MC _____ Prospect One

COUNTY BOOK/DOCKET _____, PAGE(S) OR FEE NO(S) _____

A MC _____ THRU A MC _____

COUNTY BOOK/DOCKET _____, PAGE(S) OR FEE NO(S) _____

(OR) IF NOT CONSECUTIVE NUMBERS LIST SEPARATELY BELOW:

BLM SERIAL NUMBERS	NAME OF CLAIMS/SITES	COUNTY BOOK/DOCKET & PAGE OR FEE NUMBER
A MC _____	_____	_____
A MC _____	_____	_____
A MC _____	_____	_____
A MC _____	_____	_____
A MC _____	_____	_____
A MC _____	_____	_____
A MC _____	_____	_____
A MC _____	_____	_____
A MC _____	_____	_____
A MC _____	_____	_____

CLAIMANT'S NAME: Robert J. Glenn

ADDRESS: Po. Box 1814 CITY: Hailey STATE: ID

CHECK HERE IF THIS IS A CHANGE OF ADDRESS PHONE: (480) 892-0379 ARIZONA 8333

SIGNATURE: [Signature]
 TO RECORD WITH THE COUNTY, ONE CLAIMANT OR THE AGENT MUST SIGN

LIST ALL ADDITIONAL OWNERS ON REVERSE SIDE OF THIS FORM

FOR OFFICIAL USE ONLY

ENTERED INTO COMPUTER: 8/6/99 So [Signature] AUG 16 1999

RECEIVED
 B.L.M. AZ STATE OFFICE
 1999 JUL 21 10 11 AM

3833.0-5(e) (August 30, 1994) REQUIRES THAT THE NAMES OF ALL OF THE OWNERS AND THEIR
ADDRESSES SHALL BE IDENTIFIED ON ALL INSTRUMENTS REQUIRED TO BE RECORDED
BY THE REGULATIONS, 43 CFR SUBPART 3833.

GRANTOR'S NAME: _____

ADDRESS: _____ CITY: _____ STATE: _____

CHECK HERE IF THIS IS A
CHANGE OF ADDRESS PHONE: () _____ ZIP: _____

GRANTOR'S NAME: _____

ADDRESS: _____ CITY: _____ STATE: _____

CHECK HERE IF THIS IS A
CHANGE OF ADDRESS PHONE: () _____ ZIP: _____

GRANTOR'S NAME: _____

ADDRESS: _____ CITY: _____ STATE: _____

CHECK HERE IF THIS IS A
CHANGE OF ADDRESS PHONE: () _____ ZIP: _____

GRANTOR'S NAME: _____

ADDRESS: _____ CITY: _____ STATE: _____

CHECK HERE IF THIS IS A
CHANGE OF ADDRESS PHONE: () _____ ZIP: _____

GRANTOR'S NAME: _____

ADDRESS: _____ CITY: _____ STATE: _____

CHECK HERE IF THIS IS A
CHANGE OF ADDRESS PHONE: () _____ ZIP: _____

GRANTOR'S NAME: _____

ADDRESS: _____ CITY: _____ STATE: _____

CHECK HERE IF THIS IS A
CHANGE OF ADDRESS PHONE: () _____ ZIP: _____

GRANTOR'S NAME: _____

ADDRESS: _____ CITY: _____ STATE: _____

CHECK HERE IF THIS IS A
CHANGE OF ADDRESS PHONE: () _____ ZIP: _____

UNITED STATES
DEPARTMENT OF THE INTERIOR
BUREAU OF LAND MANAGEMENT

RECEIPT AND ACCOUNTING ADVICE

NO. 2480537 07

CD/AZ

07/30/99

Subject: CLAIM MAINTENANCE FEE 2000

2 4 13

100.00

Applicant:

DENATURA
PO BOX 1273
GILBERT AZ 85299

CK 2075
602-892-0779

Remitter:

Assignor:

LEASE MANAGEMENT DATA										<input type="checkbox"/> NEW		<input type="checkbox"/> UPDATE		<input type="checkbox"/> PAYMENT	
ORIGINAL SERIAL NO.		ASG.	TYPE	ST.	CTY.	FUND SYMBOL			ACRES/UNITS		RATE				
AMC 344718															
AMOUNT	ANV. DATE	EXP. DATE	BILL CYC.	S/C	DISTRICT	NEXT BILL	MISC. DATA	U of M	ACTUAL UNITS						
ASSIGNMENT SERIAL NO.		ASG.	TYPE	ST.	CTY.	FUND SYMBOL			ACRES/UNITS		RATE				
AMOUNT	ANV. DATE	EXP. DATE	BILL CYC.	S/C	DISTRICT	NEXT BILL	MISC. DATA	U of M	ACTUAL UNITS						
APPLY REMITTANCE					Remarks:										
ACTION	FUND SYMBOL		CTY.	AMOUNT											
FILING FEE															
RENTAL															
UNEARNED															
REFUND															
TOTAL															
AMOUNT DUE															
<input type="checkbox"/> Lease in Escrow? <input type="checkbox"/> KGS? <input type="checkbox"/> Auto Escalates? <input type="checkbox"/> Auto Renew?					Of Interest? Operating Rights? Operator Bond Filed?										
					FOR MMS USE ONLY										
					BILLEE NUMBER			FOREST REFUGE							
					OCS SECTION CODE										

344718

MAINTENANCE FEE PAYMENT

**\$100.00 MAINTENANCE FEE PAYMENT DUE ON OR BEFORE AUGUST 31, 1998
IN LIEU OF ASSESSMENT WORK FOR THE UPCOMING ASSESSMENT
YEAR BEGINNING SEPTEMBER 1 OF THE YEAR NOTED ABOVE.**

Bureau Of Land Management
Arizona State Office
222 North Central Avenue
Phoenix, AZ. 85004-2203

COUNT: <u>1</u> \$ <u>100.⁰⁰</u> INT: <u>KC</u>
FOR OFFICIAL USE ONLY

THE CLAIMS ARE SITUATED IN Gila COUNTY, ARIZONA.

BLM SERIAL NUMBERS _____ NAMES OF CLAIMS OR SITES _____

A MC 344718 THRU A MC _____ Prospect One

COUNTY BOOK/DOCKET _____, PAGE(S) OR FEE NO(S) _____

A MC _____ THRU A MC _____

COUNTY BOOK/DOCKET _____, PAGE(S) OR FEE NO(S) _____

(OR) IF NOT CONSECUTIVE NUMBERS LIST SEPARATELY BELOW:

BLM SERIAL NUMBERS	NAME OF CLAIMS/SITES	COUNTY BOOK/DOCKET & PAGE OR FEE NUMBER
A MC <u>344718</u>	<u>Prospect One</u>	_____
A MC _____	_____	_____
A MC _____	_____	_____
A MC _____	_____	_____
A MC _____	_____	_____
A MC _____	_____	_____
A MC _____	_____	_____
A MC _____	_____	_____
A MC _____	_____	_____
A MC _____	_____	_____

CLAIMANT'S NAME: Robert J. Glenn
ADDRESS: P.O. Box 1814 CITY: Hailey STATE: ID

CHECK HERE IF THIS IS A CHANGE OF ADDRESS PHONE: () ZIP: 83333

SIGNATURE: has been signed for Robert J. Glenn
TO RECORD WITH THE COUNTY, ONE CLAIMANT OR THE AGENT MUST SIGN

TIME STAMP
PHOENIX, ARIZONA
00 2 P 5 - JUN - 98
RECEIVED
B.L.M. AZ STATE OFFICE

LIST ALL ADDITIONAL OWNERS ON REVERSE SIDE OF THIS FORM

FOR OFFICIAL USE ONLY

ENTERED INTO COMPUTER: 6-10-98 DATE INITIALS RB VERIFIED son

ENTERED INTO COMPUTER

43 CFR 3833.0-5(e) (August 30, 1994) REQUIRES THAT THE NAMES OF ALL OF THE OWNERS AND THEIR CURRENT ADDRESSES SHALL BE IDENTIFIED ON ALL INSTRUMENTS REQUIRED TO BE RECORDED OR FILED BY THE REGULATIONS, 43 CFR SUBPART 3833.

CLAIMANT'S NAME: _____

ADDRESS: _____ CITY: _____ STATE: _____

CHECK HERE IF THIS IS CHANGE OF ADDRESS PHONE: () ZIP: _____

CLAIMANT'S NAME: _____

ADDRESS: _____ CITY: _____ STATE: _____

CHECK HERE IF THIS IS CHANGE OF ADDRESS PHONE: () ZIP: _____

CLAIMANT'S NAME: _____

ADDRESS: _____ CITY: _____ STATE: _____

CHECK HERE IF THIS IS CHANGE OF ADDRESS PHONE: () ZIP: _____

CLAIMANT'S NAME: _____

ADDRESS: _____ CITY: _____ STATE: _____

CHECK HERE IF THIS IS CHANGE OF ADDRESS PHONE: () ZIP: _____

CLAIMANT'S NAME: _____

ADDRESS: _____ CITY: _____ STATE: _____

CHECK HERE IF THIS IS CHANGE OF ADDRESS PHONE: () ZIP: _____

CLAIMANT'S NAME: _____

ADDRESS: _____ CITY: _____ STATE: _____

CHECK HERE IF THIS IS CHANGE OF ADDRESS PHONE: () ZIP: _____

CLAIMANT'S NAME: _____

ADDRESS: _____ CITY: _____ STATE: _____

CHECK HERE IF THIS IS CHANGE OF ADDRESS PHONE: () ZIP: _____

UNITED STATES
DEPARTMENT OF THE INTERIOR
BUREAU OF LAND MANAGEMENT

RECEIPT AND ACCOUNTING ADVICE

NO. 2389322 04

TC/AZ

06/05/98

Subject: CLAIM MAINTENANCE FEE 1999

2 16 13

100.00

Applicant:

ROBERT J GLENN
BOX 1814
HAILEY ID 83333

Remitter: DENATURA
BOX 1273
GILBERT AZ 85299
CK 1958/602 892-0779

Assignor:

LEASE MANAGEMENT DATA NEW UPDATE PAYMENT

ORIGINAL SERIAL NO.	ASG.	TYPE	ST.	CTY.	FUND SYMBOL	ACRES/UNITS	RATE
AMC 344718							

AMOUNT	ANV. DATE	EXP. DATE	BILL CYC.	S/C	DISTRICT	NEXT BILL	MISC. DATA	U of M	ACTUAL UNITS

ASSIGNMENT SERIAL NO.	ASG.	TYPE	ST.	CTY.	FUND SYMBOL	ACRES/UNITS	RATE

AMOUNT	ANV. DATE	EXP. DATE	BILL CYC.	S/C	DISTRICT	NEXT BILL	MISC. DATA	U of M	ACTUAL UNITS

APPLY REMITTANCE			
ACTION	FUND SYMBOL	CTY.	AMOUNT
FILING FEE			
RENTAL			
UNEARNED			
REFUND			
TOTAL			
AMOUNT DUE			

Remarks:

BY: _____ DATE: _____

Lease in Escrow?
 KGS? Of Interest?
 Auto Escalates? Operating Rights?
 Auto Renew? Operator
 Bond Filed?

FOR MMS USE ONLY		
BILLEE NUMBER		FOREST REFUGE
OCS SECTION CODE		

MAINTENANCE FEE PAYMENT

\$100.00 MAINTENANCE FEE PAYMENT DUE ON OR BEFORE AUGUST 31, 1997
 IN LIEU OF ASSESSMENT WORK FOR THE UPCOMING ASSESSMENT
 YEAR BEGINNING SEPTEMBER 1 OF THE YEAR NOTED ABOVE.

BUREAU OF LAND MANAGEMENT
 ARIZONA STATE OFFICE
 222 NORTH CENTRAL AVENUE
 PHOENIX, AZ 85004-2003

344718

ELS

COUNT: 1 \$ 100.00 INT: Ke
 FOR OFFICIAL USE ONLY

THE CLAIMS ARE SITUATED IN Gila COUNTY, ARIZONA.

BLM SERIAL NUMBERS	NAMES OF CLAIMS OR SITES
A MC _____ THRU A MC _____ COUNTY BOOK/DOCKET _____, PAGE(S) OR FEE NO(S) _____	
A MC _____ THRU A MC _____ COUNTY BOOK/DOCKET _____, PAGE(S) OR FEE NO(S) _____	

(OR) IF NOT CONSECUTIVE NUMBERS LIST SEPARATELY BELOW:

BLM SERIAL NUMBERS	NAME OF CLAIMS/SITES	COUNTY BOOK/DOCKET & PAGE OR FEE NUMBER
A MC <u>344718</u>	<u>Prospect No. 1</u>	<u>703449</u>
A MC _____	_____	_____
A MC _____	_____	_____
A MC _____	_____	_____
A MC _____	_____	_____
A MC _____	_____	_____
A MC _____	_____	_____
A MC _____	_____	_____
A MC _____	_____	_____
A MC _____	_____	_____
A MC _____	_____	_____
A MC _____	_____	_____
A MC _____	_____	_____
A MC _____	_____	_____

CLAIMANT'S NAME: Robert Glenn
 ADDRESS: P.O. Box 1814 CITY: Hailey STATE: ID

CHECK HERE IF THIS IS A CHANGE OF ADDRESS PHONE: () ZIP: 83333

SIGNATURE: [Signature] for Robert Glenn
 TO RECORD WITH THE COUNTY, ONE CLAIMANT OR THE AGENT MUST SIGN

LIST ALL ADDITIONAL OWNERS ON REVERSE SIDE OF THIS FORM

FOR OFFICIAL USE ONLY

ENTERED INTO COMPUTER: 7/28/97 [Initials] [Signature]
 DATE INITIALS VERIFIED

TIME STAMP
 PHOENIX, ARIZONA
 JUN 30 1 29 PM '97
 BLM AZ STATE OFFICE
 RECEIVED

UNITED STATES
DEPARTMENT OF THE INTERIOR
BUREAU OF LAND MANAGEMENT

RECEIPT AND ACCOUNTING ADVICE

NO. 2314911
06/30/97

04

SM/AZ

Subject: CLAIM MAINTENANCE FEE 1998 (1)

2 2 13

100.00

Applicant:

ROBERT GLENN
P. O. BOX 1814
HAILEY, ID 83333

Remitter:

DENATURA
P. O. BOX 1273
GILBERT, AZ 85299
CK #1860 602-892-0779

Assignor:

LEASE MANAGEMENT DATA									
<input type="checkbox"/> NEW <input type="checkbox"/> UPDATE <input type="checkbox"/> PAYMENT									
ORIGINAL SERIAL NO.	ASG.	TYPE	ST.	CTY.	FUND SYMBOL			ACRES/UNITS	RATE
AMC 703449									

AMOUNT	ANV. DATE	EXP. DATE	BILL CYC.	S/C	DISTRICT	NEXT BILL	MISC. DATA	U of M	ACTUAL UNITS

ASSIGNMENT SERIAL NO.	ASG.	TYPE	ST.	CTY.	FUND SYMBOL			ACRES/UNITS	RATE

AMOUNT	ANV. DATE	EXP. DATE	BILL CYC.	S/C	DISTRICT	NEXT BILL	MISC. DATA	U of M	ACTUAL UNITS

APPLY REMITTANCE			
ACTION	FUND SYMBOL	CTY.	AMOUNT
FILING FEE			
RENTAL			
UNEARNED			
REFUND			
TOTAL			
AMOUNT DUE			

Remarks:

BY: _____ DATE: _____

Lease in Escrow?
 KGS? Of Interest?
 Auto Escalates? Operating Rights?
 Auto Renew? Operator
 Bond Filed?

FOR MMS USE ONLY

BILLEE		FOREST REFUGE
NUMBER		
OCS SECTION		
CODE		

NOTICE!!

These documents have been scanned!

Do not place un-scanned documents beneath this notice!

Do not remove this notice from this file!

GPO Jacket No. 560-102
Print Order 61540
Rise Business Services, LLC
Job=AZ15 7/15/2019



Box Number= AZ15157



Claim Begin-End: AMC344718-AMC344718

5 Miscellaneous



AZ15157-7

AMC344407-AMC354306

**NO
DOCUMENTS
FOUND**

NO DOCUMENTS FOUND
NO DOCUMENTS FOUND

NOTICE!!

These documents have been scanned!

Do not place un-scanned documents beneath this notice!

Do not remove this notice from this file!

GPO Jacket No. 560-102
Print Order 61540
Rise Business Services, LLC
Job=AZ15 7/15/2019



Box Number= AZ15157



Claim Begin-End: AMC344718-AMC344718

6 Location Notices-Amendments and Supporting Documents



AZ15157-7

AMC344407-AMC354306

FEE # 703449 ^{C \$10.00}
 RECORDED AT THE REQUEST OF: Robert J. Glenn
 DATE 3-14-97 TIME 9:50
 OFFICIAL RECORDS OF GILA COUNTY, AZ
 LINDA HAUGHT ORTEGA, RECORDER
 BY: [Signature]

NOTICE OF MINING CLAIM LOCATION

1. LOCATION AMENDMENT RELOCATION
 2. PLACER LODE MILLSITE TUNNELSITE

RECEIVED
 B.L.M. STATE OFFICE
 ARIZONA
 FEB 21 01 PM '97
 PHOENIX, ARIZONA

3. The NAME and ADDRESS of the LOCATOR:

Name: ROBERT J. GLENN and CONNIE J. DIXON and STEVEN M. KLUCK
 Address: P.O. Box 1814 HAILEY, IDAHO 83333

4. The NAME OF CLAIM is: PROSPECT ONE

5. The DATE OF THE LOCATION is: 3/9/97

6. The claim is 1500 feet long and 600 feet wide. The distance from the Location monument to each end of the claim is 1000 feet in a SOUTHWEST direction and 500 feet in a NORTHEAST direction.

7. The general course of the claim is from the NORTHEAST to the SOUTHWEST

8. The location of the claim is in Section 12, Township 11N, Range 11E.
 G&SRB&M GILA AND SALT, Mining District GILA, County, Arizona.
RIVER MERIDIAN PRYSON/
DIAMOND POINT

9. ~~IF AMENDING OR RELOCATING, THE PREVIOUS CLAIM NAME WAS~~

~~RECORDED IN N/A
 Docket _____ Book _____, Mining District, _____, County, Arizona.~~

10. The location of the claim with reference to a natural object or permanent monument is FROM THE BRIDGE AT THE INTERSECTION OF THE FOREST SERVICE CONTROL ROAD AND FOREST SERVICE ROAD #65 COMMONLY REFERRED TO AS DIAMOND POINT LOOKOUT ROAD, PROCEED 1 MILE SOUTH TOWARDS THE LOOKOUT AT WHICH POINT TURN RIGHT ON UNMARKED LOGGING ROAD FOR .15 MILE SOUTHWEST TO THE CLAIM WITH DISCOVERY POINT AT N34°18'918 W111°10'993
 DATE: 3/11/97 SIGNATURE: Robert J. Glenn

Connie J. Dixon
Steve Kluck

ENTERED IN COMPUTER
3/18/97 Sr

RECEIVED
 B.L.M. STATE OFFICE
 ARIZONA
 MAR 14 8 08 AM '97

A.M.C. 344718

703449

Map of Mining Claim Location

RECEIVED
B.L.M.
ARIZONA STATE OFFICE
MAR 14 8 09 AM '97

1. The name of the claim is: PROSPECT ONE
2. The Southeast corner of the claim is 270' feet in a WESTERLY direction to a survey monument or permanent natural object described as US FOREST SERVICE ROAD #65 AT EXACTLY 1.1 MILES FROM THE BRIDGE AT THE INTERSECTION OF SAID ROAD AND THE TONTO VILLAGE CONTROL ROAD
3. The type of monument is: 2" WHITE PVC PIPE WITH END CAP
The type of corner & end monuments are 2" WHITE PVC PIPE WITH END CAPS
4. The bearing & distance between the corners of the claim are beginning at the NORTHEAST corner of the claim, 1500 feet in a SOUTHWEST direction to the NORTHWEST corner, then 600 feet in a SOUTHEAST direction to the SOUTHWEST corner, then 1500 feet in a NORTHEAST direction to the SOUTHEAST corner, then 600 feet in a NORTHWEST direction to the point of beginning.

MAP

NW 1/4 Section: 12 Range: 11E Township: 11N GILA AND SALT RIVER MERIDIAN
North Arrow 

Date: 3/11/97
Signature: Robert J. Gen
Connie A. Dixon
Steve Blum

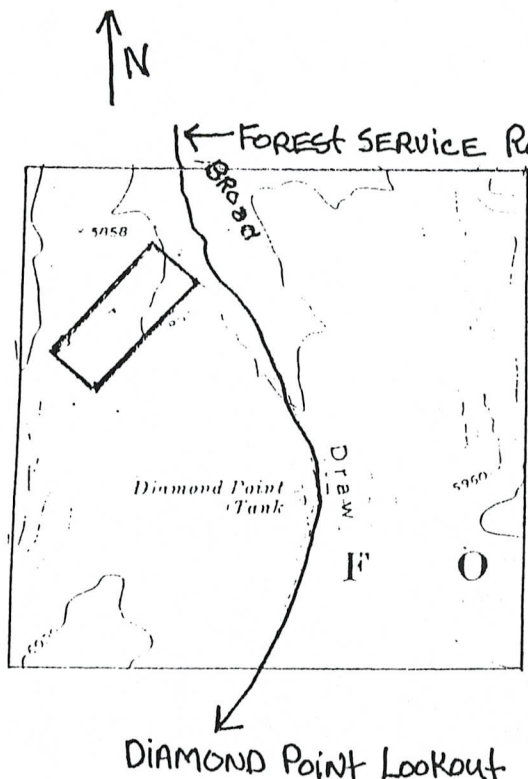

— PORTION OF DIAMOND POINT USGS MAP —
T11N R11E NW 1/4 SEC 12;
GILA AND SALT RIVER MERIDIAN;
GILA COUNTY, ARIZONA

CLAIM LOCATION - ALSO SEE ATTACHED MAP

RECEIVED
B.L.M.
ARIZONA STATE OFFICE
FEB 21 01 PM '97

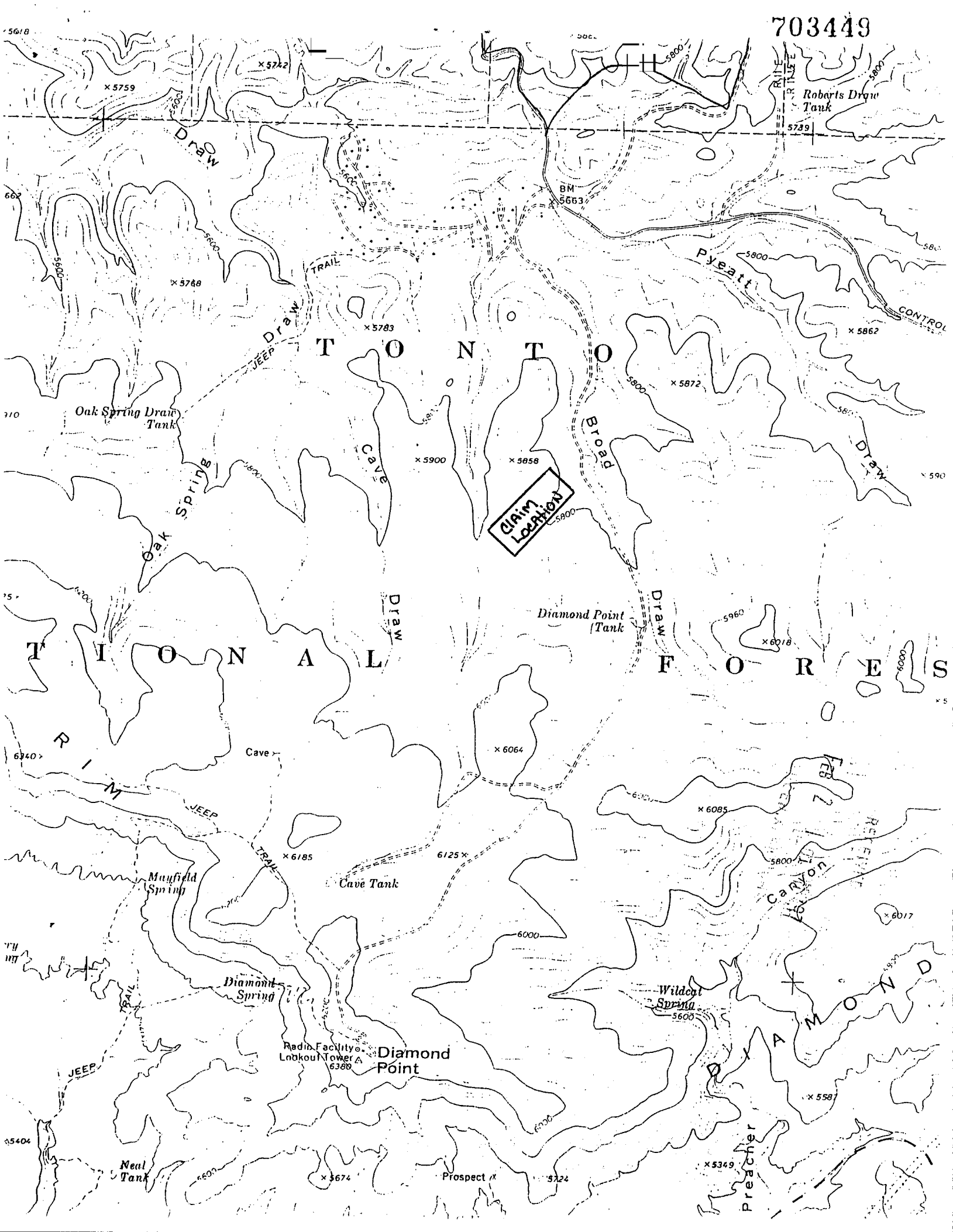

5618

x 5759

x 5742

5000

5739

Roberts Draw Tank

Draw

BM 5653

662

x 5768

TRAIL

Pyeatt

CONTROL

JEEP DRAW

x 5783

x 5872

x 5862

Oak Spring Draw Tank

T O N T O

Oak Springs

Cave

x 5900

x 5858

CLAIM LOCATION

Broad

x 5862

Draw

710

75

T I O N A L

Diamond Point Tank

Draw

5960

x 6018

F O R E S

R I M

6740

Cave

x 6064

JEEP TRAIL

x 6185

6125

x 6085

Cave Tank

Canyon

Mayfield Spring

77

Diamond Spring

Radio Facility Lookout Tower 6380

Diamond Point

Wildcat Spring 5600

D I A M O N D

x 6017

85404

Neal Tank

x 5674

Prospect

5724

x 5349

Preacher

x 5587

UNITED STATES
DEPARTMENT OF THE INTERIOR
BUREAU OF LAND MANAGEMENT

RECEIPT AND ACCOUNTING ADVICE

NO. 2314609 04

TC/AZ

03/14/97

Subject: AMENDMENTS - 1

1 2 12

5.00

Applicant:

ROBERT J GLENN, ET AL
BOX 1814
HAILEY ID 83333

CASH

Remitter:

Assignor:

LEASE MANAGEMENT DATA									
<input type="checkbox"/> NEW <input type="checkbox"/> UPDATE <input type="checkbox"/> PAYMENT									
ORIGINAL SERIAL NO.	ASG.	TYPE	ST.	CTY.	FUND SYMBOL			ACRES/UNITS	RATE
AMC 344718									

AMOUNT	ANV. DATE	EXP. DATE	BILL CYC.	S/C	DISTRICT	NEXT BILL	MISC. DATA	U of M	ACTUAL UNITS

ASSIGNMENT SERIAL NO.	ASG.	TYPE	ST.	CTY.	FUND SYMBOL			ACRES/UNITS	RATE

AMOUNT	ANV. DATE	EXP. DATE	BILL CYC.	S/C	DISTRICT	NEXT BILL	MISC. DATA	U of M	ACTUAL UNITS

APPLY REMITTANCE				Remarks:
ACTION	FUND SYMBOL	CTY.	AMOUNT	
FILING FEE				
RENTAL				
UNEARNED				
REFUND				
TOTAL				
AMOUNT DUE				

BY:

DATE:

Lease in Escrow?
 KGS? Of Interest?
 Auto Escalates? Operating Rights?
 Auto Renew? Operator
 Bond Filed?

FOR MMS USE ONLY

BILLEE		FOREST REFUGE
NUMBER		
OCS SECTION		
CODE		

~~ARRASTRADA~~

R.N.M.
9-15-97

MINING CLAIM STATUS REPORT

Lead Serial No. A MC 344718 THROUGH A MC _____

No. of Lode Claims 1

STATUS CHECKED BY Paul
Enter Action Code 669

No. of Placer Claims _____

No. of Association Placer _____
(Not Enough Locators Send Form Ltr.)

MTP CHECKED Paul ✓
(Reduced Size Copy Enclosed)

No. of Mill Sites _____

ORCA GEO CHECKED Paul ✓
(Copy Enclosed)

No. of Tunnel Sites _____

Timely Filed YES NO

WILDERNESS (WA) AREA CHECKED Paul ✓

Service Charge Correct YES NO
(This is Curable)

WHICH WA NO

Location Fee Correct YES NO

Maintenance Fee Correct YES NO

Amount Paid \$ 135.00

Shortage \$ 0 Overage \$ 0

Over-the-Counter Mail _____

Township(s) T. 11N

Range(s) R. 11W

Section(s) S. 12

GENERAL JURISDICTION OF: BLM _____ (or) WHICH NATIONAL FOREST Tonto Hill

Enter Code 880 On Split Estate Land (Show Type of Patent - SX, PX, SRHE etc)

Enter Code 267 For Stockraising Homestead When Proper Notice Has Been Filed

STATUS.

CLAIMS PARTIALLY VOID: Private Minerals _____ Withdrawn _____ Other _____

CLAIMS VOID: Private Minerals _____ Withdrawn _____ Other _____

ADD: DATE RECEIVED, ACTION CODE 482, IN REMARKS: 1995, 1996, 1997, 1998

SPECIAL INSTRUCTIONS FOR DATA INPUT: _____

COMMENTS _____

FEE #

73251

\$10.00
ck# CASH
PAGES 2

RECORDED AT THE REQUEST OF:

ROBERT J. GLENN

DATE

3-11-97

TIME

9:45

OFFICIAL RECORDS OF GILA COUNTY, AZ

LINDA HAUGHT ORTEGA, RECORDER

BY: DD

RECEIVED
BLA
ARIZONA STATE OFFICE
MAR 11 3 51 PM '97

NOTICE OF MINING CLAIM LOCATION

1. LOCATION AMENDMENT RELOCATION
2. PLACER LODE MILLSITE TUNNELSITE

3. The NAME and ADDRESS of the LOCATOR:

Name: ROBERT J. GLENN and CONNIE J. DIXON and STEVEN M. KLUEK

Address: P.O. Box 1814 HAILEY, IDAHO 83333

4. The NAME OF CLAIM is: PROSPECT ONE

5. The DATE OF THE LOCATION is: 3/9/97

6. The claim is 1500 feet long and 600 feet wide. The distance from the Location monument to each end of the claim is 1000 feet in a SOUTHWEST direction and 500 feet in a NORTHEAST direction.

7. The general course of the claim is from the NORTHEAST to the SOUTHWEST

8. The location of the claim is in Section 12, Township 11N, Range 11E.
G&SRB&M GILA AND SALT RIVER, Mining District GILA, County, Arizona.
MERIDIAN PAYSON /
DIAMOND POINT

9. IF AMENDING OR RELOCATING, THE PREVIOUS CLAIM NAME WAS

~~RECORDED IN N/A
Decket _____ Book _____, Mining District, _____, County, Arizona.~~

10. The location of the claim with reference to a natural object or permanent monument is FROM THE BRIDGE AT THE INTERSECTION OF THE FOREST SERVICE CONTROL ROAD AND FOREST SERVICE ROAD #65 COMMONLY REFERRED TO AS DIAMOND POINT LOOKOUT ROAD PROCEED 1 MILE SOUTH TOWARDS THE LOOKOUT AT WHICH POINT TURN RIGHT ON UNMARKED LOGGING ROAD FOR .15 MILE SOUTHWEST TO THE CLAIM WITH DISCOVERY POINT AT N34°18'918 W111°10'993

DATE: 3/11/97 SIGNATURE: Robert J. Glenn

Connie J. Dixon
Steven Kluek

AMC 344718

703251

Map of Mining Claim Location

1. The name of the claim is: PROSPECT ONE
2. The Southeast corner of the claim is 270' feet in a WEST direction to a survey monument or permanent natural object described as US FOREST SERVICE ROAD #65 AT EXACTLY 1.1 MILES FROM THE BRIDGE AT THE INTERSECTION OF SAID ROAD AND THE TONTO VILLAGE ROAD
3. The type of monument is: WHITE PVC PIPE WITH END CAP
The type of corner & end monuments are WHITE PVC PIPE WITH END CAPS
4. The bearing & distance between the corners of the claim are beginning at the NORTHEAST corner of the claim, 1500 feet in a SOUTHWEST direction to the NORTHWEST corner, then 600 feet in a SOUTHEAST direction to the SOUTHWEST corner, then 1500 feet in a NORTHEAST direction to the SOUTHEAST corner, then 600 feet in a NORTHWEST direction to the point of beginning.

RECEIVED
 BLM
 ARIZONA STATE OFFICE
 MAR 11 3 58 PM '97

MAP

NW 1/4 Section: 12 Range: 11W Township: 11N G&SRB&M 61A AND SALT RIVER MERIDIAN
 North Arrow 

Date: 3/11/97
 Signature: Robert J. Sen
Connie J. Duxon
Steve / Shuck

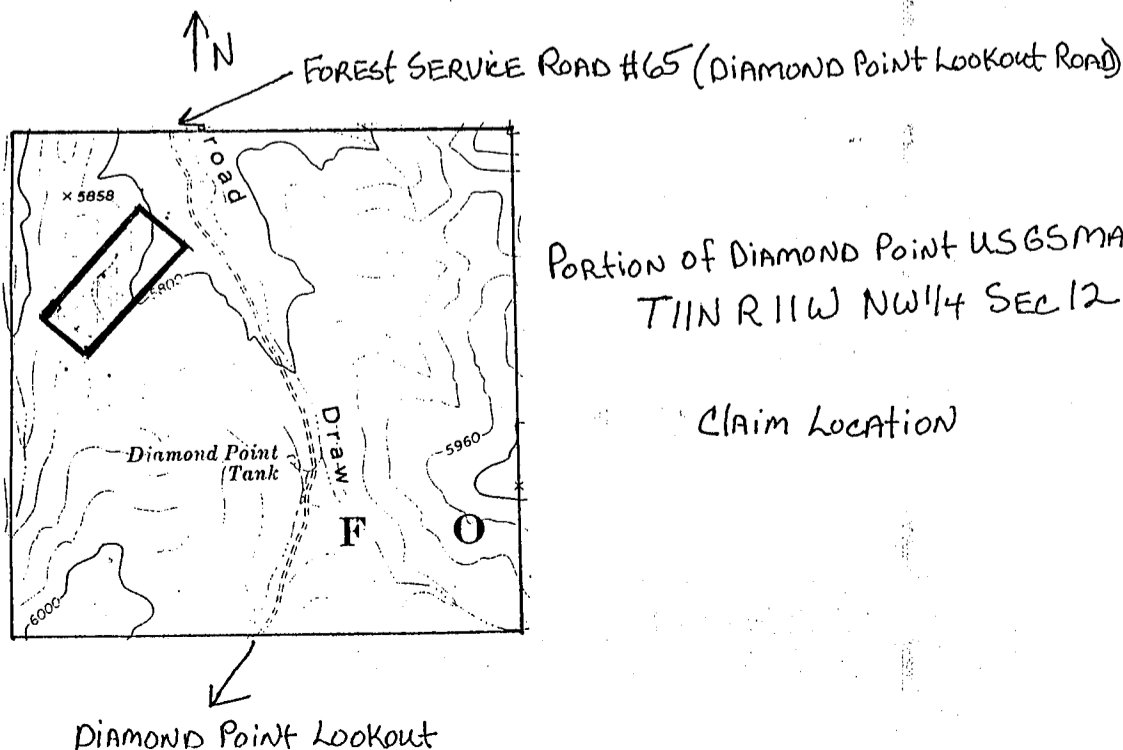

PORTION OF DIAMOND POINT USGS MAP -
 T11N R 11W NW 1/4 SEC 12

Claim Location

AHC 344718

Paul

GEOGRAPHIC STATE: ARIZONA MERIDIAN: 14 TOWNSHIP: 11-0N RANGE: 11-0E

SEC	SUBDIVISION	MIR	X-REFERENCE	NUMBER/TYPE/DISPOSITION/ACRES	PROPRIETOR/INTEREST/RELATIONSHIP
1	N2	14	9-0N 14-0E 14 10-0N 13-0E 14 10-0N 14-0E 14 10-2N 14-0E 14 11-0N 13-0E	CASE: AZA 000703 TYPE: 289101 ROW-FS EASEMENT GRA DISP: AUTHORIZED 12/12/66 ACRS: 00165.486	AZ PUBLIC SERVICE CO 100.00000% HOLDER
1	N2	14	11-0N 11-2E 14 11-0N 12-0E 14 11-2N 11-0E	CASE: AZA 009269 TYPE: 281001 ROW-ROADS DISP: AUTHORIZED 09/17/75 ACRS: 00077.960	GILA CNTY BD SUPV 100.00000% PERMITTEE
31	NWNE, SESW, SWSE	14	10-0N 11-0E	CASE: AZA 023490FD TYPE: 220200 EX-FS SEC 206, FLPM DISP: AUTHORIZED 12/06/89 ACRS: 00556.010	TRANSAMERICA TITLE 100.00000% PATENTEE
31	LOT 1-11				
32	LOT 2-5,8,9				
1	N&B	14	11-0N 11-2E 14 11-0N 12-0E 14 11-2N 11-0E	CASE: AZA 023511 TYPE: 289101 ROW-FS EASEMENT GRA DISP: AUTHORIZED 01/28/88 ACRS: 00001.000	GILA CNTY BD SUPV 100.00000% PERMITTEE
029	N&B IN E2SE			CASE: AZA 029248 TYPE: 276700 SALE-NF TOWNSITES-F DISP: PENDING 08/18/95 ACRS: 00028.625	GILA CNTY BD SUPV 100.00000% APPLICANT
24	S2SE	14	11-0N 11-2E	CASE: AZAR 0036037	AZ PUBLIC SERVICE CO 100.00000% HOLDER
25	NWNW	14	11-0N 12-0E	TYPE: 289101 ROW-FS EASEMENT GRA	
26	N2	14	12-0N 12-0E	DISP: AUTHORIZED 07/29/55	
27	S2NE, SESE, E2SW			ACRS: 00074.730	
32	H53 HS			CASE: AZAR 0036079	AZ PUBLIC SERVICE CO 100.00000% HOLDER
32	LOT 9			TYPE: 289100 ROW-FOREST LAND DISP: AUTHORIZED 10/21/58 ACRS: 00000.550	
1	W2			CASE: AZAR 0036089	AZ PUBLIC SERVICE CO 100.00000% HOLDER
2	ALL			TYPE: 289100 ROW-FOREST LAND DISP: AUTHORIZED 07/18/57 ACRS: 00010.290	
2	N2	14	11-2N 11-0E	CASE: AZAR 0036093 TYPE: 289100 ROW-FOREST LAND DISP: AUTHORIZED 10/21/58 ACRS: 00016.520	AZ PUBLIC SERVICE CO 100.00000% HOLDER

 GEOGRAPHIC STATE: ARIZONA MERIDIAN: 14 TOWNSHIP: 11-0N RANGE: 11-0E

SEC	SUBDIVISION	MIR	X-REFERENCE	NUMBER/TYPER/DISPOSITION/ACRES	PROPRIETOR/INTEREST/RELATIONSHIP
28	H421 HS 422			CASE: AZAR 0036094	AZ PUBLIC SERVICE CO 100.00000% HOLDER
28	PROT N2NE			TYPE: 289100 ROW-FOREST LAND DISP: AUTHORIZED 01/15/59 ACRS: 00000.540	
28	S2	14	10-0N 10-0E	CASE: AZPHX 0086987	AZ PUBLIC SERVICE CO 100.00000% HOLDER
29	S2	14	10-0N 11-0E	TYPE: 289100 ROW-FOREST LAND	
31	NWSW	14	11-0N 10-0E	DISP: AUTHORIZED 02/24/55	
32	NWNW			ACRS: 00165.480	
29	PROT S2	14	10-0N 10-0E	CASE: AZPHX 0086996	AZ PUBLIC SERVICE CO 100.00000% HOLDER
				TYPE: 289100 ROW-FOREST LAND DISP: AUTHORIZED 01/06/56 ACRS: 00004.940	

^HVS23B>ORCA.USERS>ORCA-GEN>ATDD5.RPT

```

XXXXXXXXXX  XX  XX  XXXXXXXX
**          **  **  **
XX          XX X  XX  XX  XX
XXXXXXXXXX  **  **  **  **
**          **  X  **  **  **
**          **  ****  **  **
XX          **  ***  **  X
XXXXXXXXXX  **  **  XXXXXXXX

```

```

$$$$$$$$$$$$$$$$$$$$$$$$$$$$$$$$$$$$$$$$$$$$$$$$$$$$$$$$$$$$$$$$$$$$$$$$$$$$$$$$$$$$
$
$  REQUESTED 1997/03/11 1438:02.6  $
$  OUTPUT    1997/03/11 1438:03.0  $
$
$  PRINTER QUEUE 9                !PUBRM  $
$
$  PAGES      3  $
$
$  LINES      126  $
$  CHARGE TO  RODRIQUEZP.ORCA.952  $
$
$$$$$$$$$$$$$$$$$$$$$$$$$$$$$$$$$$$$$$$$$$$$$$$$$$$$$$$$$$$$$$$$$$$$$$$$$$$$$$$$$$$$

```

^HVS23B>ORCA.USERS>ORCA-GEN>ATDD5.RPT

11N-11E



INDEX TO SEGREGATED TRACTS				
RESURVEY TRACT NO	ORIGINAL SURVEY			
	T	R	SEC	SUBDIVISION

FOR ORDERS EFFECTING DISPOSAL OR USE OF UNIDENTIFIED LANDS WITHDRAWN FOR CLASSIFICATION, MINERALS, WATER AND/OR OTHER PUBLIC PURPOSES, REFER TO INDEX OF MISCELLANEOUS DOCUMENTS.

All Tp. included in Wdl. Tonto N.E. Proc. 1813/1905

DIST. NO. 2

ALL TP. INCLUDED IN DETERMINATION AREA PL 167 5/23/1957 AR 017611

PROTRACTION DIAGRAM NO. 56

Pending Resurvey under Group No. 693 dated 6/17/1987 Sec 31,32

APR 17 3 21 PM '97

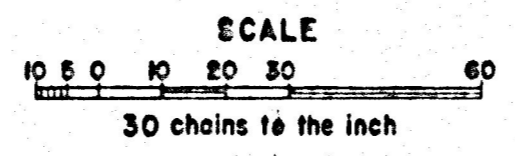

WARNING STATEMENT
This plat is the Bureau's Record of Title, and should be used only as a graphic display of the township survey data. Records hereon do not reflect title changes which may have been effected by lateral movements of rivers or other bodies of water. Refer to the cadastral surveys for official survey information.

CURRENT TO	BY

T. JLN.
R. ILE.

TOWNSHIP II NORTH RANGE II WEST OF THE GILA AND SALT RIVER MERIDIAN, ARIZONA

LA PAZ / MOHAVE COUNTY

STATUS OF PUBLIC DOMAIN
LAND AND MINERAL TITLES

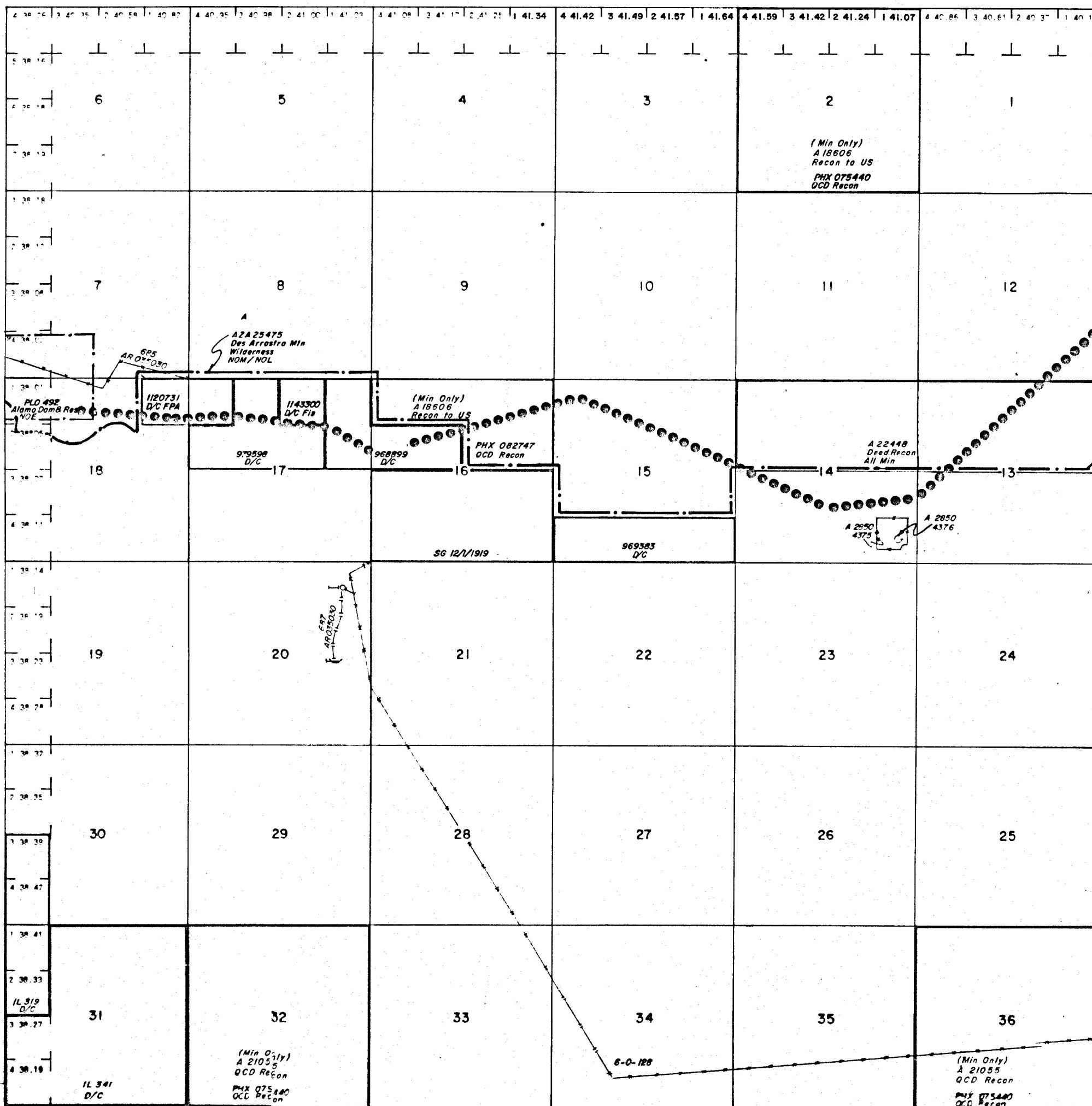

INDEX TO SEGREGATED TRACTS				
RESURVEY TRACT NO	ORIGINAL SURVEY			
	T	R	SEC	SUBDIVISION

FOR ORDERS EFFECTING DISPOSAL OR USE OF UNIDENTIFIED LANDS WITHDRAWN FOR CLASSIFICATION, MINERALS, WATER AND/OR OTHER PUBLIC PURPOSES, REFER TO INDEX OF MISCELLANEOUS DOCUMENTS.

DIST. NO. 2
GRAZING DIST. NO. 2

MAR 18 6 45 AM '57

MOHAVE 015
LA PAZ 012

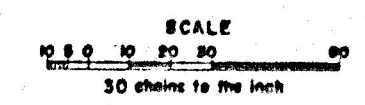

WARNING STATEMENT
This plat is the Bureau's Record of Title, and should be used only as a graphic display of the township survey data. Records hereon do not reflect title changes which may have been effected by lateral movements of rivers or other bodies of water. Refer to the cadastral surveys for official survey information.

Lat. 34°14'32" N
Long. 113°21'07" W

CURRENT TO	BY

T. J. J. W.
P. J. J. W.

AZ-1274-4
(June 1987)

UNITED STATES DEPARTMENT OF THE INTERIOR
BUREAU OF LAND MANAGEMENT
ARIZONA STATE OFFICE

EXAMINATION OF CASE FILE

A SEPARATE FORM MUST BE COMPLETED FOR EACH LEAD SERIAL NUMBER

SERIAL NUMBER	TYPE OF CASE
344718	MINING CLAIM

I Les Presmyk (Signature) HAVE READ AND UNDERSTOOD THE WARNINGS

RELATIVE TO TITLE 18 U.S.C. 1001 AND 2071 PRINTED ON THIS FORM AND REQUEST TO EXAMINE THE CASE RECORD BEARING THE ABOVE SERIAL NUMBER OR NAME. I AGREE NOT TO REMOVE OR ALTER THE CONTENTS OF THIS FILE IN ANY MANNER WHATSOEVER AND NOT TO REMOVE THE FILE FROM THE ROOM DESIGNATED FOR PUBLIC EXAMINATION OF SUCH RECORDS.

<u>Les Presmyk</u> PRINT NAME	<u>6-30-97</u> DATE
<u>610 S. Bay Dr.</u> ADDRESS (PLEASE PRINT AND INCLUDE ZIP CODE)	
<u>Gilbert Az 85233</u>	

-WARNING-

Title 18 U.S. Code 1001. Statements or entries generally

Whoever, in any manner within the jurisdiction of any department or agency of the United States knowingly and willfully falsifies, conceals or covers up by any trick, scheme, or device a material fact, or makes any false, fictitious or fraudulent statements or representations, or makes or uses any false writing or document knowing the same to contain any false, fictitious or fraudulent statement or entry, shall be fined not more than \$10,000 or imprisoned not more than five years, or both.

-WARNING-

Title 18 U.S. Code 2071. Concealment, removal or mutilation generally

Whoever, willfully and unlawfully conceals, removes, mutilates, obliterates, or destroys, or attempts to do so, or, with intent to do so takes and carries away any record, proceeding, map, book, paper, document, or other thing, filed or deposited with any clerk or officer of any court of the United States, or in any public office, or with any judicial or public officer of the United States, shall be fined not more than \$2,000 or imprisoned not more than three years.